SACRAMENTO DAILY RECORD-UNION.

VOLUME LVII.--NO. 126. SACRAMENTO, MONDAY MORNING, JULY 18, 1887. WHOLE NO. 11,309.

CHANGED DAILY FOR C. H. GILMAN—JULY 18, 1887.

TO-DAY we continue the sale of GLASSWARE and CUPS and SAUCERS. Parties wishing these goods should come in this week, as the assortment will soon be broken.

One of the best "Drives" we have had to offer we will place on sale THIS MORNING: One Hundred Dozen Children's and Misses' Hose. These goods are of a superior quality, full-finished, unbleached, French ribbed, regular sizes. 35 cents would be the usual price—we will sell sizes 5 to 7 1-2 for 15 cents per pair; sizes, 7 1-2 to 8 1-2 for 20 cents per pair.

Among a lot of goods received is Twenty-five Patent Folding Cots, with wire spring head-rest. We will mark them at prices to close, $1 75.

Fifty Rolls Plain White and Fancy Contract Matting—an extra-heavy quality for the prices—15, 19 and 20 cents.

Every nook and corner in the DRESS GOODS DEPARTMENT is filled with splendid values. Our shelves are loaded; counters piled full. We have to crowd our customers a little, and pile different lines in the center of the store. Never before have we had so good a variety, and at such low prices. Fifty Bolts of Wool Suitings, that formerly sold for 50 cents, now 25 cents; Stylish Wool Suitings, in fashionable shades, six yards for $1 (always sold for 25 cents); Buntings are almost given away; Canvas Suitings, Lawns, Batiste Cloth, Lattice Checks, Linons, and many other lines, all now selling for one-half the regular value.

RED HOUSE,

Nos. 714 and 716 J street, and 713 and 715 Oak Avenue, Sacramento.

FRUITS, SEEDS AND PRODUCE.

CURTIS BROS. & CO.
(Successors to D. DeBERNARDI & CO.),
Dealers and Shippers of all kinds of
FRUITS, VEGETABLES, FISH,
—AND—
California Produce

Careful attention given to the Selection and Packing of Choice Fruits and Vegetables for Distant Markets.
Nos. 308 and 310 K st., Sacramento, Cal. 1ptf

S. GERSON & CO.,
220 J Street,
SACRAMENTO........................CAL.

GENERAL COMMISSION MERCHANTS AND Wholesale Dealers in Foreign and Domestic Fruits, Nuts, etc. Orders for Produce will receive prompt attention.
Consignments solicited. tf

FRUIT!

CHRIS. EHMANN,
Nos. 1028 and 1030 J STREET,
RECEIVES DAILY CONSIGNMENTS OF
Choice Fruits, Berries, Etc.,

As soon as they appear in the market. Cherries, Currants, Apricots, Strawberries, Gooseberries, etc. The best place to buy GROCERIES. Prices always the lowest.

National Grocery,
Southwest Corner Eleventh and J streets.
Send for PRICE LIST. 1p-1m

W. R. STRONG & CO.,
—WHOLESALE—
FRUIT AND PRODUCE
DEALERS,
SACRAMENTO..................[1p]..................CAL.

W. H. WOOD & CO.
(Successors to LYON & CURTIS),
WHOLESALE DEALERS IN CALIFORNIA Produce and Fruit.
Potatoes, Beans, Butter,
Honey, Dried Fruits, Seeds, Etc.
Nos. 117 to 125 J st.......[tf]......Sacramento.

EUGENE J. GREGORY. C. C. BARNES. FRANK GREGORY
GREGORY, BARNES & CO.,
(Successors to GREGORY & CO.),
Nos. 126 and 128 J street, Sacramento,
WHOLESALE DEALERS IN PRODUCE AND Fruit. Full stocks of Potatoes, Vegetables, Green and Dried Fruits, Beans, Alfalfa, Butter, Eggs, Cheese, Poultry, etc., always on hand. Orders filled at lowest rates. tf

JOSEPH HAHN & CO.,
Cor. Fifth and J sts., Sacramento,
Wholesale Druggists.

DEALERS IN CAUSTIC SODA, POTASH, Whale Oil Soap and Sulphur, in quantities to suit, and at San Francisco prices. No charge for cartage.
FRESH VACCINE received daily. 1p

S. H. DAVIS,
—DEALER IN—
House Furnishing & Builders'
HARDWARE,
MECHANICS' TOOLS AND HARDWARE SPECIALTIES,
No. 704 J STREET,
Bet. Seventh and Eighth..[1p-1m]..Sacramento

ICE CREAM!

A. WALTER MAKES THE BEST ICE CREAM in the city. It is made out of PURE CREAM, and not Corn Starch. Country orders promptly filled. His Candies have a wide reputation.
Saloon and Factory: 824 J street. 1p

EBNER BROS.,
IMPORTERS AND WHOLESALE DEALERS IN WINES AND LIQUORS,
116 and 118 K st., bet. Front and Second, Sac'to.
AGENTS FOR THE CELEBRATED
POMMERY AND GRENO CHAMPAGNE.
1plm

MISCELLANEOUS.

A CARD.

Seeing among the testimonials of the Ætna one signed by my old friend, L. A. Murch, who fought Indians with me under my command over thirty years ago, I was induced to try a case of Ætna Mineral Water. I was four years ago taken down with paralysis, losing the use of my right side, and I suffered in consequence from dyspepsia, neuralgia, kidney disease, loss of eye-sight, hearing and speech. I commenced to use Ætna the first of last month, drinking a large glassful twice a day, one in the morning on arising and the other at night. I felt the happy effect it had on me from the commencement. I find my old friend Murch's testimonial true to the letter, for it is having the same splendid effect on me.

JAMES McMAHON,
N. E. cor. Washington and Battery streets.
San Francisco, June 1, 1887.
Mr. McMahon is one of the oldest of old Californians, and will cheerfully confirm his statement at his place of business.

A CARD.

ÆTNA SODA COMPANY:
Dear Sirs—I am most happy to render the following statement: I had been afflicted with dyspepsia, and for a long time suffered its agonies, and had also much trouble from insomnia and dryness of the throat, the result of dyspepsia. By chance I happened to drink a bottle of Ætna Water and found it relieved me from the dryness of the throat. I continued its use and my dyspepsia left me, and I can now sleep as well as I ever did. I have recommended it to many of my acquaintances similarly afflicted, and they have experienced the same grateful results.

W. C. REED,
411 Battery Street.
San Francisco, May 17, 1887.
Mr. Reed is an old resident of the Bay city and well-known among the mercantile community.

A CARD.

I take pleasure in certifying to the medicinal properties of the Ætna Mineral Waters. It is not from a mere cursory investigation, but after a year's constant use of the Ætna that I am convinced of its splendid remedial qualities. As a general regulator of the system it cannot be too highly praised. From my own personal experience I believe it will prove a blessing to those who use it.

DR. T. P. CALLUNDAN,
1618 Laguna street.
San Francisco, May 31, 1887.
Dr. Callundan is one of San Francisco's well known and reputable physicians, and whose testimony is especially valuable, from the fact that it is not theory, but personal experience.

A CARD.

After over a year's continuous use of the Ætna Mineral Waters I have no hesitancy in saying that I have never found the equal of the Ætna as a regulating tonic. I have tried numerous mineral waters, both foreign and home production, and have yet to find the waters that do as much for me as the Ætna. Its medicinal properties are unquestioned

M. GOODWIN,
407 Battery street.
San Francisco, May 30, 1887.
Mr. Goodwin, it is needless to say, is one of Battery street's best known commercial men.

ÆTNA SODA, a pure, crisp, effervescing natural Mineral Water, delightful to the taste. Contains Iron for the blood, Potassium for the liver, Sodas for the stomach. Its Iron enriches the blood, its Potassium quickens the liver and kidneys, its Sodas cleanse the stomach. It is absolutely the grandest thing in the world for Malaria, Dyspepsia and General Debility. Put up in cases of two dozen bottles. Price, $1 50 per case (delivered).

SACRAMENTO DEPOT:
1010 Fourth Street, between J and K
W. F. FOUNTAIN, Agent.
je8-3m1pMWF

GILT EDGE BUTTER!

ONE OF THE MOST DIFFICULT THINGS to get at this season of the year is GILT EDGE BUTTER. Having contracted with one of the best butter makers on the coast for our supply, we are enabled to furnish the very best. Try it and be convinced.

KILGORE & CO.,
GROCERS,
Northwest Cor. Tenth and K sts.
SACRAMENTO. 1p

The best place in California to have your printing done: A. J. Johnston & Co's, 410 J St., Sacramento, Cal.

PACIFIC COAST.

JACK SEYMOUR'S BODY FOUND IN THE BAY.

How They Sell Land in San Diego—Valensin's Lost Coin—An Irrigation Enterprise—Etc.

[SPECIAL DISPATCHES TO THE RECORD-UNION.]

FOUND IN THE BAY.

The Remains of the Missing Jack Seymour Recovered.

SAN FRANCISCO, July 17th.—[Special.]—The mystery surrounding the disappearance of Jack Seymour, the well-known sporting man and one of the managers of the California Athletic Club, was dispelled to-day by the finding of his body in the bay by two fishermen. The remains were much decomposed, and were only recognizable by the garments. When the body was removed to the Morgue numbers of his friends visited it and expressed great surprise, as it had been generally supposed he had gone to Australia. Seymour's widow had been led to believe so, and that he had departed suddenly because of a shortage in his accounts with the club. She is now stopping at 251 Stevenson street, and it was thought best not to apprise her of the death of her husband at once, as she is afflicted with heart disease, and was so much affected by the announcement of his departure that she fainted away and did not recover consciousness for several days. Seymour's suicide seems to have been the result of sensitiveness at being about $600 behind. The money belonged to him, and there seems to have been no reason for desperation on his part.

Seymour was a native of Australia, aged about 37 years. He came to San Francisco five years ago, and became identified with the sporting fraternity of the city. For some time he was the manager of Harry Maynard's sporting house. During his residence here he acted as referee in several pugilistic encounters of note, and was always prominently connected with the leading sporting events of the day.

THE SPRINTERS' VICTIM.

Count Valensin's Efforts to Recover His Lost Money.

STOCKTON, July 16th.—Count Valensin and his friend, who proved to be detective A. B. Lawson, of San Francisco, left here this morning without commencing proceedings against Archie McComb, the foot-racer. Valensin arrived here last night without certain letters and telegrams which were wanted by the District Attorney to throw more light on what the Count calls conspiracy. On his statement made to the District Attorney and Sheriff Cunningham last night, he was told he could not get a warrant, and he now wants more evidence. It is the general opinion of sporting men here that Valensin cannot recover a cent nor make trouble for the party who roped him in. The Count charges McComb with inducing him to lend him $4,000 to bet on the race on the representation that it was a sure thing. As evidence of good faith McComb put $1,000 with Valensin's money, and made up a purse of $5,000, which the local contractor pocketed for the sports who raised the money. McComb has left the city for a few days, presumably for San Jose, and perhaps to borrow $5,000 to repay the Count, as he promised to do immediately after the race was run. Valensin insists that he is not a better, and that he only loaned the money to McComb as an accommodation, the foot-racer being his friend, but the Count was at the race, having come from San Francisco that morning. Sports here say he was in a hurry to have the contest decided, knowing that he had no chance to lose. The affair is the talk of the city, and the general opinion is that Valensin will never make a successful move to recover his money or punish his friend McComb.

ARIZONA.

Destruction of a Large Lumber Mill near Flagstaff.

[*Copyright, 1887, by the California Associated Press.*]

FLAGSTAFF, July 17th.—A fire last night destroyed the Arizona Lumber Company's mill entirely. With the entire machinery it cost $250,000. The total loss and insurance are not known. The fire is said to have been accidental. General Manager Rierdan was absent in the East. The mill was situated about half a mile from Flagstaff. A large amount of lumber was destroyed. Through the heroic exertions of the mill employes and citizens the fire was confined to the large mill. The remainder of the buildings and lumber yard were saved. The mill will be rebuilt.

The San Joaquin Ranch.

[*Copyright, 1887, by the California Associated Press.*]

SANTA ANA, July 17th.—Much excitement and gratification exists here on account of the sale of the celebrated San Joaquin Ranch. This sale means a subdivision and opening up of the whole southern part of Santa Ana valley. The 108,000 acres will provide homes for thousands. Real estate is active at advancing figures on account of this sale.

A Car Driver's Shocking Death.

SAN FRANCISCO, July 17th.—[Special.]—John R. Wallis was run over and killed by a Howard-street car about 6 o'clock. He was the driver of the car, and had just started from the terminus on the down trip, when he dropped one of the reins, and in endeavoring to regain it leaned over the dashboard and fell with his head on the track. Both wheels passed over it, crushing in the entire left side, leaving the brains exposed. Deceased was a single man, a native of Maine, and aged 24 years.

Going to a Modern Land Sale.

SAN DIEGO, July 17th.—Thirty teams with lumber and two brass bands passed through this city with banners yesterday, en route to the new town of Ocean Beach, formerly known as the Mussel Beds, about six miles from here. The procession was the first of the kind ever seen here, and was witnessed by thousands of our people.

Six Thousand Baseball Enthusiasts.

SAN FRANCISCO, July 17th.—[Special.]—Six thousand people witnessed the baseball game to-day between the Haverlys and Pioneers. The game was so evenly contested that interest was maintained throughout. Victory rested, however, with the Haverlys in 15 runs, against 14 for the Pioneers.

Irrigation in San Joaquin.

[*Copyright, 1887, by the California Associated Press.*]

LODI, July 17th.—A corps of surveyors will take the field in the interest of the Mokelumne Ditch and Irrigating Company to-morrow. Great interest is manifested here over the event.

THE NEW DEL MONTE.

A Description of the New Building Being Erected at Monterey.

By the middle of November next at the furthest, if all goes well, the new Del Monte Hotel at Monterey will be entirely completed and furnished. Arrangements have been made with the excursion managers of the East to send all the tourists that may be accommodated to the new hotel as soon as things are ready. Meanwhile the hotel and cottages at Pacific Grove, and the boarding-houses and camping places all along the railway line between this city and Monterey, are reaping a good part of the harvest of patronage that usually has gone to Del Monte.

In speaking of the new structure and its equipment, George Schoenewald, manager of the old hotel, and now general agent of the interests of the Pacific Improvement Company at Monterey, recently made the following statement:

"In its construction, furnishing and settings there is no limit so far as cost is concerned, and nothing which added to the beauty, comfort and convenience of the former building will be omitted in this. So far as the architectural plan is concerned, the first building was so perfect and complete that very little improvement could be made, and therefore the new structure in its general appearance will be like the old favorite Del Monte. In capacity it will be much larger, and in modern conveniences and comforts it will have some improvements. It will have 480 rooms, and will comfortably accommodate 750 guests. The dining-room will be 162 feet long and 65 feet wide, and will be reached by one main doorway from the lobby and two small private doorways from two side stairways. The tables will be 9 feet 6 inches long and 4 feet 6 inches wide, and will hold sittings for eight persons. The verandas on the parlor side will be inclosed with plate-glass, and during ball occasions will be used as a refreshment hall.

"The bell and signal system will be the most complete in the world. Each room, beside the usual call-bell, will be provided with a waking-alarm and a fire-alarm, all of which can be operated from the general office. Red signal lights, indicating the stairway, will be burning all night. An 18-inch pipe, which will be entirely inaccessible on the outside, will connect the hotel with the main reservoir, and which will only be used in case of fire. Branch pipes will connect with the annexes, which virtually are distinct and separate structures from the main edifice, and will be connected by immense iron and glass corridors. The furniture has been expressly designed for this hotel. It is in perfect harmony with the building, and is a combination of hard woods—ash, antique oak, natural cherry, mahogany and black-walnut.

"To the club-house has been added a large and handsomely furnished billiard hall, several richly decorated club-rooms and two additional bowling-alleys. The livery department of the stables is also being enlarged, giving an increased capacity of forty horses and a correspondingly larger number of carriages. The floral attractions about the grounds will continue to be a leading attraction, and new walks and drives will add pleasure to all patrons."

It is intended to have a grand reopening when everything is ready for the reception of guests. The builders of the hotel have great faith in the future of the locality as one of the great summer resorts of the world.—*S. F. Bulletin, July 15th.*

A BIGAMIST WITH ONE WIFE.

A Case Stranger than Fiction and too True for Comfort.

The vagaries of the laws pertaining to marriage and divorce in the different States and Territories, and the way in which they conflict with each other have often been pointed out. But the strangest commentary on the operation of the divorce law of any State is given by a correspondent of the *World*, of New York. He cites an example of how a citizen of the Empire State may be a bigamist, though he has but one wife, and never had but one. According to his account, Charles Robinson and Janet Reed, very respectable parties, possessing considerable wealth, were duly married at a church in New York City some ten years ago. The husband was the buyer for a large hardware house and the wife superintended the home. They lived very happily together for some years, and till a cousin and former lover of the wife formed a conspiracy with some disreputable parties to prove that the husband was guilty of adultery. The temporary absence of the husband in Germany and Belgium afforded an opportunity for working up the plot. The woman, believing that she had been grossly wronged, obtained a divorce, and her husband and the former lover became close companions. While bathing together off Coney Island they were carried out by the tide, and the husband saved the cousin's life at the risk of his own. The latter, however, was soon attacked with a sickness that proved fatal. On his deathbed he confessed all the details of the conspiracy and caused the husband and wife to be brought together. A reconciliation followed, and they were remarried, the second ceremony being performed in the same church, by the same clergyman, and in the presence of the same witness as was the first.

Eight years passed, and the reunited couple prospered in every way. They moved in good society, accumulated a large property, and became the parents of two promising children. One day, while attending to his business, the husband was stricken with apoplexy, and almost immediately died. As he left no will, the presumed widow applied for letters of administration, but her petition was contested by a son of a cousin of the deceased, who proceeded to show that Janet Robinson, the petitioner, eight years before had obtained a divorce from her husband, Charles Robinson, on the ground of adultery, and that, according to the laws of the State, the latter, being the guilty party, was forbidden to remarry. The Court decided that Mrs. Robinson had for many years been living in open adultery, she being only a mistress, that her children were illegitimate, and that neither she nor they had any legal claims to the estate of the deceased.

The poor woman died from grief. One of her children was taken sick, and, having no means of support, was sent to the poorhouse. The other found employment as gravedigger in the potter's field. That the decision of the Judge in the case that was presented to him was "good law" was never questioned. He did not allow evidence of the second marriage to be produced in Court. This was an act of mercy. Had the marriage been proven, it would have been the duty of the prosecuting attorney to have procured the indictment of Mrs. Robinson for the crime of bigamy, she having knowingly married a man "having a wife then living." The punishment for this offense is a fine of $1,000 and five years' imprisonment.

Such cases as this may not often occur. Public attention has, however, been called to cases similiar to the one here described before, and it is likely to be called to others in the future. A man may be married "in the eyes of the law" in New York and still have no wife. A woman may be married and still have no husband. A man may be a bigamist though he has but one wife, and he may be no bigamist though he contracts a second marriage while his first marital companion is still living. Before parties enter into the "holy estate of marriage" in the Empire State they would do well to study the statutes and carefully read the reports of the Court of Appeals. If they are not in a hurry to get married, and have the means to do so, they should consult a lawyer.—*Chicago Tribune.*

Enjoy Life.

What a truly beautiful world we live in! Nature gives us grandeur of mountains, glens and oceans, and thousands of means of enjoyment. We can desire no better when in perfect health; but how often do the majority of people feel like giving it up disheartened, discouraged and worn out with disease, when there is no occasion for this feeling, as every sufferer can easily obtain satisfactory proof, that *Green's August Flower* will make them free from disease as when born. Dyspepsia and Liver Complaint are the direct causes of seventy-five per cent. of such maladies as Biliousness, Indigestion, Sick Headache, Costiveness, Nervous Prostration, Dizziness of the Head, Palpitation of the Heart and other distressing symptoms. Three doses of *August Flower* will prove its wonderful effect. Sample bottles, 10 cents. Try it.

SUTTER GRAIN CROP.—The *Sutter County Farmer* says: Take the decade from 1877 to 1887 and average the crop of Sutter and we venture the assertion that the present crop is slightly above the average, and the period under review grew a few of the largest crops in the history of the county. Summer-fallow is uniformly good, and yet some fields do not harvest more than twenty bushels per acre, while others go forty, and a few are reported as considerably above that. The average on fallowed ground will be found below thirty. On winter-sown the range is fully as wide as it is on fallow, going all the way from ten to thirty bushels; and on the garden spot of the county, Reclamation District No. 70, and all along the Sacramento river, the finest yields are reported, going as high as forty or forty-five bushels to the acre. What is said of wheat applies also to barley, hence we need not dwell upon that cereal. The estimate for Sutter would also apply to Yuba, the conditions being much the same, with the exception that the average yield for Sutter is higher than for this county.

A NEW FUEL.—We were surprised a few days ago to learn from G. W. Maylone that apricot pits make good fuel. He says they make an intensely hot fire, being full of oil. Here is a new economy for those who are extensively drying this season.—*Vacaville Reporter.*

THE confidence of people who have tried Hood's Sarsaparilla, in this preparation, is remarkable. It has cured many who have failed to derive any good whatever from other articles. For diseases caused by impure blood or low state of the system it is unsurpassed.

HOME AND ABROAD.

SUFFERING AND FAMINE ON THE LABRADOR COAST.

Accident to the Presidential Train—Ship Struck by Lightning—Home Rule for Scotland.

[SPECIAL DISPATCHES TO THE RECORD-UNION.]

WEATHER AND CROPS.

Signal Service Report of the Week's Rainfall, the Crops, Etc.

WASHINGTON, July 17th.—The following is the weather and crop bulletin of the Signal Office for the week ending July 16th: During the week ending July, 1887, the weather has been warmer than usual, except in the Gulf States, northern New England and on the Pacific coast, the average daily excess ranging from three to eight degrees from the middle Atlantic States westward to the Rocky Mountains. It has been slightly cooler than usual in the cotton region and on the Pacific coast, the daily average was from three to five degrees below normal. The season has been slightly cooler than usual on the south Atlantic coast, and from Lake Superior westward to the Pacific coast. During the week there has been a deficiency in rainfall generally throughout the agricultural districts east of the Rocky Mountains, except in Missouri, northern Wisconsin, Colorado and Dakota, where slight excesses are reported. The deficiency in rainfall previously reported in the upper Mississippi and lower Missouri valleys has been still further increased during the past week, and it now ranges from five to ten inches. In Illinois and Iowa local showers have fallen in sections of the corn belt, but not over the entire area, and the rainfall was not in sufficient quantity. The weather has been favorable for the harvesting of wheat, which has been generally completed, except in Minnesota and Dakota, where it is now in progress, and where all growing crops were improved. In New England and the middle Atlantic States the weather has affected favorably all growing crops.

The indications at 7 A. M. to-day (July 17th) are that showers will occur in the next twenty-four hours in the western portion of the corn belt, where they are greatly needed.

A SUFFERING PEOPLE.

Heartrending Destitution Among the People of Labrador.

NEW YORK, July 17th.—The *World's* correspondent at Halifax says that a three-column letter has been published there from Rev. Frank Colley, a missionary at Labrador, giving a graphic account of the heartrending destitution prevailing there. He has traveled over the whole coast, and declares that words cannot describe the sufferings of the poor.

He tells of families of helpless old people and equally helpless children, enduring the rigors of the late winter with the thermometer 38° below zero, living in huts and sleeping on the bare ground, covered only with old sails and subsisting only on rock cod, the poorest kind of codfish known, and on hard tack supplied by the Government.

To catch the fish the perishing people had to travel five miles over the hard rocks. Bread, tea, molasses, flour, meat of any kind, or any of the necessaries of life are unknown to them. The puny cod for breakfast, dinner and supper for weeks upon weeks and months upon months, while keeping the poor people from actual death, only served to be a daily torture, and was of itself enough to make the population raving maniacs.

The inhabitants were driven to such desperate straits that wives and mothers had to sell their wedding rings for bread.

At Grady's, Stable Bay, Rocky Bay, Spotted Island and Seal Island, whole families were slowly starving in January. How they existed through the winter God only knows. Scanty aid sent by the Newfoundland Government was distributed before half the winter was over.

Mr. Collery declares that only a fear of a repetition of the terrible suffering induces him now to make the facts public. A large portion of the coast is sealed up by ice all winter long, and navigation at Cartwright, the missionary's home, closed in October and remained so until the middle of June. It is impossible for the few who have got money to get supplies in winter.

The missionary himself accompanied two men 100 miles over a rocky wilderness to get two barrels of flour, but could not get them. Twenty miles further they got one barrel of the commonest kind, as a great favor, by paying $950. The missionary concluded the narration by demanding, in the name of humanity, that now Newfoundland immediately provide means for transporting the people to some other country.

SUMMER WORK.

Geological Surveyors Whose Lives Are Made Miserable by Prospectors.

[*Copyright, 1887, by the California Associated Press.*]

WASHINGTON, July 17th.—[Special.]—For several days past the pavement in front of the office of the Geological Survey has been obstructed with piles of baggage, stacks of instrument cases and cords of personal effects, whose early appearance mark the start of various corps of the Survey for their summer fields of labor. The parties starting for Massachusetts and New Jersey were not seriously incumbered, but the corps of the survey which will spend their summer in Colorado, Montana, and on the Pacific coast resembled a prosperous theatrical company in the number of pieces of baggage. Several parties have already reached their fields of operations. "We rather dislike this Western work in the mining States," said the leader of a corps on glacial and geological investigations, as he was starting a day or two since, "because we are followed daily and hourly in our investigations by prospectors who bore the life out of us. At every boring we are surrounded by crowds who ply us with questions as to the prospects for ore. If we chip a piece off a rock to inspect it, some prospector's eye gets to my glass before I can bend my head. If I pick up a stone, half a dozen people inquire if we have found gold or silver or copper, and wherever the corps goes a regular procession of prospectors follows. Like the poor, we always have them with us, and I'll be hanged if they are not nearly always poor, too."

SETTLERS, TAKE NOTICE.

Actual Personal Residence Necessary on a Homestead.

WASHINGTON, July 17th.—A general principle of long standing and considerable importance in the administration of public land matters is reaffirmed by Acting Secretary Muldrow in his ruling in the case of James Young, homestead entry, Salt Lake City. Its purport is that no amount of cultivation and improvement, and no showing of good faith in other respects, can atone for a lack of actual residence upon the land sought to be secured, and that even actual residence does not give validity to a claim except in so far as it shows an intention to make such residence permanent beyond the acquirement of title.

Young had cultivated fifty acres of his claim, constructed irrigating ditches and built a house in which he personally lived. His improvements were valued at from $1,000 to $1,200. His family remained upon the place owned by him half a mile distant, and it was in evidence that he designed to abandon his claim as a place of residence as soon as he had made his title secure. The contest was made by one Van Nostrum, a professional contestant, who purposed gaining some preference rights and selling them out. Local officers and Commissioner decided for Young and against Van Nostrum, and the Acting Secretary orders a modification of this decision. He says that while Van Nostrum cannot acquire any rights in the matter, the Government is not stopped from action upon the information it has gained, and he directs a cancellation of Young's claim.

A COWARDLY CREW.

They Abandon a Blazing Ship and Leave Three Persons Behind.

NEW YORK, July 17th.—A crew under the command of Captain Thomas were preparing for a voyage to Porto Rico. In the cargo was a quanity of baled hay and 150 kegs of powder. Lightning struck a carboy of vitriol on the deck and exploded it. The blazing liquid flowing into the hold, crept toward the powder and hay. The panic-stricken crew took to the boats, leaving Captain Thomas, his mate and the colored female cook on board. The Captain and mate succeeded in quenching the flames before the powder was reached.

CALIFORNIA FRUITS.

Peaches, Pears, Apricots and Grapes in Eastern Markets.

CHICAGO, July 17th.—California-grown fruits are easy on account of the hot weather and general weakness of the market. There was a fair trade in apricots at $1 50 to $1 75, and there were fair arrivals of peaches. The fruit was not so good as previous arrivals, being largely spotted and in bad order. Twenty-pound boxes of Crawfords bring $2 25 to $2 50. The offerings of plums were only moderate, but there are enough on the market to supply the demand, which was only moderate. Half crates of purple Duanes sold at $2 25 to $2 50, and royal Natives at the same price, or at $2 to $2 25.

A great many small, common sugar pears in peck baskets are on the market. They were selling slowly. Bartletts were sold at $3 25 to $3 50. There was a fair arrival of black grapes, but they got in rather late, and were on this account sold slow. Twenty-pound crates of sweetwater grapes bring $1 75 to $2. Less prices were asked for stock in soft order.

The dried-fruit market is quick and continues dull. Pitted plums sell at 10c to 15c and sun-dried at 10½c to 10¾c. Apricots, evaporated spot goods, sell at 22c to 25c, and at future delivery for 15½c to 16c. There are no sun-dried apricots here. Prunes sell at 9c to 11c, London layer raisins, twenty-pound boxes, at $1 40 to $1 50 per box, and California layers and loose muscatels of the same size at $1 25 to $1 30 per box for both.

A PLOT EXPOSED.

Striking Hungarians Organized to Attack the Detectives.

[*Copyright, 1887, by the California Associated Press.*]

PITTSBURG, July 17th.—Details of the plot of the coke-strikers to drive away the new men and the main body of Pinkerton's detectives at West Leisenring are telegraphed by a Greensburg correspondent, who says the story was related by the leader of the plot, who had become fearful of the consequences and was on his way to New York. The man was once an officer in the Hungarian army, and for some time has been drilling the striking Hungarians in the manual of arms.

It was proposed that about a thousand swoop down on Weisenring at daybreak on Monday next and drive the detectives and workmen from the place. The Hungarian repeated the revealed details to an officer of the law and fled eastward. It is not known that in his absence they will endeavor to carry out the raid, but the operators have been forewarned and a hot reception would be given them.

THE ENGINEER KILLED.

Accident to the Train on which the President Rode.

UTICA, July 17th.—An accident happened to the President's train last night while returning from Clayton to Alder Creek. The train was brought to a stop before the President's party became aware that there was any accident. The engineer had his hand on his whistle to blow for a crossing when the connecting bar to the forward driver on the right-hand side of the engine broke. The huge slice of steel revolved with terrible velocity, tearing out one side of the cab and ripping up the ties and ground as the engine ran along. A huge fracture was made in the boiler, and steam escaped in volumes. The engineer was found dead beside the cab. He had saved the fireman's life by forcing him up on top. No other casualties are reported.

Turbulent Knights of Kabor.

[*Copyright, 1887, by the California Associated Press.*]

NEW YORK, July 18th.—A. M. [Special.]—For the first time in its history, the regular session of District Assembly, No. 49, Knights of Labor, was closed to-day by the Master Workman because of his inability to preserve order and the fear if he did not close the session personal violence might result. The trouble is the continuation of the fight which led to the overthrow of the Home Club faction last month.

Boss Buckley.

NEW YORK, July 17th.—C. A. Buckley, of San Francisco, arrived from Europe last evening. To a friend who saw him a few minutes after he had reached the Hoffman House, Mr. Buckley said he had not been greatly benefited by his trip, although the future treatment under the directions he had received from the physicians abroad may help him. He will leave for San Francisco next week.

Severe Storm in the West.

WAUPACA (Wis.), July 17th.—A cyclone at 5 o'clock last evening wrecked the Opera-house in this city, unroofed two hotels, blew down the Episcopalian Church steeple and caused other heavy damages. The Curran House was struck by lightning, but no one was injured. The farmers in this vicinity suffered heavy loss.

Great Forest Fires.

PITTSBURG, July 17th.—Telegrams from Brockwayville, in the lumber region of Pennsylvania, report forest fires raging in every direction and fears are entertained for a number of settlements, whih are threatened with destruction. A large force is at work fighting the flames, but so far all efforts have been fruitless.

A Costly Fire.

[*Copyright, 1887, by the California Associated Press.*]

PITTSBURG, July 17th.—This evening a fire broke out in the plating depot of Hammond & Son's ironworks. The loss is estimated at $150,000; insurance, $75,000.

A $50,000 Fire at Peekskill.

NEW YORK, July 17th.—There was a fire at Peekskill this morning, originating in the machine shop of Nailor Bros. & Allen. The loss is estimated at $50,000.

Big Blaze at Terre Haute.

INDIANAPOLIS, July 18th.—A. M.—A fire broke out in the carworks at Terre Haute at midnight, and destroyed the whole establishment. The loss will be about $150,000. Insurance not known.

A Quiet Sunday.

FORESTPORT (N. Y.), July 17th.—The President and Mrs. Cleveland spent the day quietly resting at the parsonage here to-day.

FOREIGN.

A SCARE IN BERLIN.

Mysterious "Dodgers" Which Seemed to Threaten the Emperor's Life.

BERLIN, July 17th.—In consequence of a rumor that slips of paper had been found in several places through which the Imperial train would pass, indorsed, "To-night about midnight the Emperor's train passes! Be ready!" A fictitious special train was dispatched before the Emperor's. The route from Mayence to Darmstadt was lined with police and gendarmes. Both trains passed safely without incident.

The Pope's Agent in Ireland.

DUBLIN, July 17th.—Mgr. Persico, the Papal Commissioner, to-day dedicated a chapel at Wicklow. In the course of his remarks he said that since he had been in Ireland he had been inspired with admiration for the people, in whose breasts he believed that patriotism and reverence for the Catholic faith were deeply rooted. The Pope, he said, loved Ireland, and for that reason had sent a Commissioner to inquire into the condition of the people.

Scottish Home Rule.

LONDON, July 17th.—Gladstone, at the banquet given by the Scottish Commoners at the National Liberal Club, said one effect of the exhaustive discussion of the Irish question in Parliament was to bring before the Welsh and Scotch people the necessity for local Legislatures to legislate in accordance with natural wants and traditions. One Parliament for the whole Empire might be a grand thing, but it did not follow that all the good should be on one side.

Earthquakes Along the Italian Coast.

LONDON, July 17th.—Slight shocks of earthquake were felt in Sicily and along the Italian coasts at 8 o'clock this morning. Mount Etna is in a state of eruption. No damage is reported.

SIMOON AND TYPHOON.

ANOTHER DAY OF AWFUL, INSUFFERABLE HEAT.

People Stricken Down by Scores—Deaths Everywhere—Hurricane in New York.

[SPECIAL DISPATCHES TO THE RECORD-UNION.]

NEW YORK, July 17th.—The air was very close this morning. Toward noon heavy clouds filled the sky, and without any warning a terrible wind-storm set in. Thousands of people out for a day's pleasure were caught in the wild rush of the elements. Trees were torn up by the roots in Central Park and along the Battery. The wooden fence around Castle Garden was blown down. On Sixth avenue two trees were torn up by the roots and carried some distance. Along the river front and bay the storm raged with great fury. Hundreds of sail boats and other crafts were out, and their occupants experienced much difficulty in making safe landings. The police patrol boats at once steamed out on the bay to assist unfortunates. The crew rescued about thirty occupants of capsized sail boats. As far as can be learned at 9 P. M. no one was drowned, but it is probable that drownings have occurred. Dr. Cyrus Edson, of the Health Board, was among the rescued. His party were taken from a sinking boat off Clifton, Staten Island. It is said that two sail-boats containing eight men were capsized off Fort Hamilton, but no facts could be learned.

TERRIBLY FATAL HEAT IN CHICAGO.

CHICAGO, July 17th.—The hot weather of Saturday was intensified to-day, and there was much suffering throughout the city. From 7 A. M. until 1 P. M. the mercury ranged from 90° to 102°. The records of the Police Department for to-day show that not less than forty-five persons were stricken down. Eighteen have already died. The Saturday list was appalling. The total number of cases cared for by the Police Department alone was over one hundred. Thirty have proved fatal. When the complete record is made it will be unprecedented in the history of the city. Such a degree of heat has not been experienced in this city for thirty years.

LATER.—A wind-storm, followed by a light rain, passed over the city this evening, and at 10 o'clock to-night the temperature had dropped to 79°.

LATER—SIXTY-TWO DEATHS.

CHICAGO, July 17th.—At 11 o'clock to-night latest returns show that sixty-two persons have died either in or on the way to the various hospitals in the city since Saturday morning. These deaths were all the direct result of sunstroke or heat prostration. A number of patients in the hospital are in a state of coma to-night, and the physicians consider their cases hopeless. At the county hospital the physicians and nurses have been working almost unceasingly for thirty-six hours. The crush far exceeds that following the Haymarket riot.

WEST VIRGINIA RECORDS 108°.

WHEELING (W. Va.), July 17th.—The mercury ranged from 105° to 108° to-day. No fatalities reported.

SUNSTROKE IN FORT WAYNE.

FORT WAYNE (Ind.), July 17th.—It was 102° in the shade here to-day, and a number of fatalities occurred.

105° AT ROCKFORD, ILL.

ROCKFORD (Ill.), July 17th.—No prostrations have been reported. The mercury is at 105°.

101° IN PITTSBURG, AND SEVERAL DEATHS.

PITTSBURG, July 17th.—This was the hottest and at the same time the driest Sunday ever known here. Through the efforts of the Law and Order Society every saloon in the city was closed tight. For several hours to-day the thermometer registered 101° in the shade, the highest point reached for years. Six fatal cases of sunstroke, and fully a score of prostrations were reported. A number of sudden deaths were also recorded which may be attributed to the torrid spell. This afternoon about 3 o'clock, the dead bodies of William Carrigan and John Jennis were found in their rooms in John Delane's tavern on Grant street. The men were not addicted to excessive drinking, and the cause of their death is shrouded in mystery.

DEATHS AT GALESBURG.

CHICAGO, July 17th.—A *News* special from Galesburg says: The heat for the past six days has averaged 100°. To-day it reached 104°. Four deaths were reported yesterday and two to-day from sunstroke.

JOLIET BEATS THE RECORD.

JOLIET (Ill.), July 17th.—The record was beaten to-day. The mercury touched 113° in the shade. Two deaths and eighteen prostrations occurred. Fourteen convicts at the prison were overcome by the heat to-day, and two died. The thermometer registered 100° at daybreak this morning. The heat is simply terrific.

RED-HOT IN KALAMAZOO.

DETROIT, July 17th.—At Kalamazoo three cases of sunstroke were reported, one fatal. No fatalities occurred in this city. According to the Signal Service, the mercury reached 100° in the shade during the afternoon. It is growing decidedly cooler to-night.

THE QUAKER CITY BLISTERED.

PHILADELPHIA, July 17th.—With the single exception of July 8, 1876, to-day has been the hottest for over thirty years. At 2 o'clock this afternoon the thermometer registered 102° in the shade, being just one degree less than that of July 8, 1876, and one and a quarter degrees greater than yesterday. Up to a late hour to-night about thirty cases of sunstroke were reported, fourteen of which resulted fatally.

THE HOTTEST ON RECORD.

CHICAGO, July 17th.—A *News* Pekin, Ill., special says: Four deaths occurred in this vicinity to-day, caused by intense heat, which registered 103° in the shade. It is the hottest on record.

ST. LOUIS SWELTERING—ELEVEN FATAL CASES.

ST. LOUIS, July 17th.—This city was visited with another day of torrid heat, and the suffering was very great. The thermometer registered 104° in the shade, and eleven fatal cases of sunstroke and fifteen prostrations were reported. The warm breeze continues, and to-morrow promises a still more oppressive heat.

FATAL STROKE AT INDIANAPOLIS.

INDIANAPOLIS, July 17th.—The heat here was intense to-day. The maximum, by the Signal Service thermometer, was 100 4-10°, a record which has not been equaled since July, 1881. Four cases of prostration occurred, two of which resulted fatally.

DROWNED BY THE TYPHOON.

JERSEY CITY, July 17th.—The storm did considerable damage in this section. A large number of trees and fences were destroyed. The yacht Tough, of this city, was sailing near Staten Island when the storm arose. Those on board saw another yacht with five occupants go over. The Tough crew were unable to render aid, and the five men were drowned.

CLEVELAND'S HIGHEST POINT.

CLEVELAND, July 17th.—The thermometer in Cleveland registered 95° at 3 o'clock to-day, which is the highest point reached thus far since the hot season began. One fatality occurred.

WITHOUT A PARALLEL.

CHICAGO, July 17th.—An *Inter-Ocean* special from Chenoa, Ill., says: The thermometer to-day registered 106° in the shade at 3 P. M. This hot spell has been without a parallel. For six days the mercury has ranged above 100°. To-night at 8:30 it is 94°. No fatal prostrations are reported.

A PRECIOUS SCOUNDREL.

Wholesale Forgeries Committed by a Tobacco Dealer.

[*Copyright, 1887, by the California Associated Press.*]

KINGSTON (N. Y.), July 17th.—[Special.]—H. Newkirk, a young cigar maker and tobacco dealer who has been doing an extensive business in his wife's name, is a forger to a large amount, by his own confession. Jacob L. Dewitt had indorsed business paper for Frances Newkirk, his wife, to the amount of about $2,800. Finding this insufficient, the young tobacco man continued making similar notes, attaching the indorsement to it himself. When these notes in the State of New York Bank reached $10,000 the clerks became suspicious and submitted the signature to the President. But he considered it genuine, and subsequent paper was discounted for him, the whole amounting to $20,832. Before Dewitt was apprised, Newkirk had turned over his property and run away.

CHUNKS OF ICE.

The Kind of July Hail-storms They Have in Pennsylvania.

CARLISLE (Pa.), July 17th—[Special.]—The most destructive storm that ever visited this part of the State swept over Cumberland county to-day. The storm raged about an hour. The wind was terrific, accompanied by heavy thunder, lightning and hail. The latter consisted of lumps of ice as big as half-dollars, and three times as thick, with edges as keen as razors. They mowed down the crops and cut leaves and twigs from the trees into millions of pieces. After the storm fallen trees lay along the roads by hundreds. Many streets were rendered impassible. Signs, chimneys, roofs and all kinds of property were drawn into the general destruction.

OLD IRON.

The Remains of a Confederate Gunboat to be Worked Up.

[*Copyright, 1887, by the California Associated Press.*]

RICHMOND (Va.), July 17th.—[Special.]—The barge Lizzie Wallace arrived on Friday with 200 tons of old iron consigned to the Old Dominion Iron and Nail Works. This iron is the remains of the Confederate gunboat Virginia, formerly the United States steamship Merrimac. It was sold recently as scrap iron to a Northern gentleman, who subsequently sold it to the Old Dominion company, by whom it will be converted into nails.

FATAL ACCIDENT TO AN INFANT.—The Woodland *Democrat* says that a sad and singular accident happened Thursday evening in Capay valley, about twenty-five miles from Woodland. Mr. and Mrs. Waehlt live in a house in the valley some distance from any other habitation. He is a German minister and ofttimes occupies the pulpit and preaches to those of his own nationality. Thursday he was away from home, and left his wife and an eighteen-months-old baby together at the house. The boy began playing around the room and soon found a small copper rivet, which he commenced to play with. As is usual with children he put it in his mouth and it soon slipped down into his throat, obstructing the wind-pipe. The first his mother knew of the occurrence was when the infant began to cough and choke. Even then she did not know what was the cause of the disturbance, and before she could summon help the little boy was dead.

A FINE YIELD OF FRUIT.—S. C. Dicus is doing some good fruit-growing on his place at Vina. He has gathered this year from three apricot trees in his orchard on Deer creeck 3,863 pounds. Who can beat that, anywhere in the State? He gathered from six hundred one-year-old trees last February 4,633 pounds. His three-year-old trees yielded about 200 pounds to the tree. These facts speak for themselves. The country along Deer creek is rich with fruit. Any fruit can be grown in Tehama county.—*Red Bluff News.*

Business Men,

Merchants and those engaged in office work are subject to Dyspepsia, Constipation, a feeling of despondency and restlessness, all caused by a disordered Liver or Stomach. Simmons Liver Regulator removes these causes by establishing a good digestion and no interference to business while taking it.

"Simmons Liver Regulator is a very valuable remedy for Dyspepsia, Sick Headache, Torpid Liver, and such like diseases."—W. S. HOLT, President of S. W. R. R. Co., of Ga.

PILES!

How many suffer torture day after day, making life a burden and robbing existence of all pleasure, owing to the secret suffering from Piles. Yet relief is ready to the hand of almost anyone who will systematically take Simmons Liver Regulator. It has permanently cured thousands. No drastic, violent purge, but a gentle assistant to Nature.

J. H. ZEILIN & CO., Philadelphia, Pa.
o6-1p yMWF&w1y

"NO WORDS
Can equal personal observation."
Have you ever seen a house thoroughly cleaned with
SAPOLIO
Then try it and make home bright.
Cleanliness and neatness about a house are necessary to insure comfort. Man likes comfort, and if he can't fine it at home, he will seek elsewhere for it. Good housewives know that Sapolio makes a house clean and keeps it bright. Happiness always dwells in a comfortable home. Do you want cleanliness, comfort and happiness? Try Sapolio and you will be surprised at your success. No. 25.

CAUTION!

Having been credibly informed that inferior Wines have been offered and sold under differen Brands as genuine

Duff Gordon Sherries,

We beg to call the attention of the Trade to the registered Trade Mark of Messrs. Duff Gordon & Co., of Port St. Mary's, Spain.

CENTENNIAL DUFF GORDON SHERRY TRADE MARK.

Without which none are genuine.
For sale in Bond or Duty Paid, by
CHARLES MEINECKE & CO.,
Sole Agents Pacific Coast,
SAN FRANCISCO.
je27-1pMWF

D. McKAY,
809 J Street........................Sacramento,
MANUFACTURER AND DEALER IN HARness of all grades, Saddles and Collars, Horse Clothing, Robes, Whips, etc. We have on hand a large stock of Single Buggy Harness, all hand-made from $10 up. 1p

DAILY RECORD-UNION

MONDAY.......................JULY 18, 1887

PUBLISHED BY THE
SACRAMENTO PUBLISHING COMPANY.

Publication Office, Third St., bet. J and K.

THE DAILY RECORD-UNION

Is published every day of the week, Sundays excepted. Double-sheet on Saturdays.

For one year.......$6 00
For six months.......3 50
For three months.......2 00

Subscribers served by Carriers at FIFTEEN CENTS per week. In all interior cities and towns the paper can be had of the principal Periodical Dealers, Newsmen and agents.

THE WEEKLY UNION

Is the cheapest and most desirable Home, News and Literary Journal published on the Pacific coast.

Terms. One Year.......$2 00

Entered at the Post Office at Sacramento as second-class matter

CITY OFFICIAL PAPER.

The RECORD-UNION is the only paper on the coast, outside of San Francisco, that receives the full Associated Press dispatches from all parts of the world. Outside of San Francisco it has no competitor, in point of numbers, in its home and general circulation throughout the coast.

SAN FRANCISCO AGENCIES.

The paper is for sale at the following places: L. P. Fisher, Room 21, Merchants' Exchange, who is also Sole Advertising Agent for San Francisco; Grand and Palace Hotel News Stands; Market-street Ferry and junction of Market and Montgomery street News Stands.

Also, for sale on all Trains leaving and coming into Sacramento.

TO-DAY'S LEADING NEWS TOPICS.

An accident happened to the train on which the President was traveling on Saturday night, by which the engineer lost his life.

Hundreds of deaths occurred east of the Rocky Mountains yesterday and Saturday, caused by sunstroke. The hot spell is without a parallel in many places.

Gladstone tells the people of Scotland that they must labor for home rule.

The fishermen along the coast of Labrador are suffering terribly from want. They are literally starving to death.

An important irrigation enterprise has been started in San Joaquin county.

A NEW DEPARTURE BY THE "RECORD-UNION."

Beginning to-night the RECORD-UNION will issue a special edition at 9 o'clock on each evening of the days of publication. This special edition, which entails much additional labor of preparation and no inconsiderable outlay, is intended for the reading public at and north of Redding. It will be mailed by the Oregon express, which leaves this city at 9:50 P. M. It will thus reach the northern section of the State with news later than published by other papers of the same day upon the coast. The news dispatches from all parts of the world received after the issuance of the morning edition and up to 9 o'clock P. M. will be given in this night edition.

It will therefore be the very freshest newspaper edition upon the coast, giving news to a later moment than is published by any other Pacific journal, or, for the matter of that, later news than printed by any other newspaper upon the continent. It will reach our subscribers in Northern California with the day's news at an early hour the next morning, and which, except for this special edition, they would not receive for many hours later.

The growth and rapid populating of the north section, the rapidity with which the RECORD-UNION is augmenting and extending its circulation, and the increasing demands of the reading public for the latest reliable news, justify this important step in the effort to accommodate the people of the northern part of California and the southern portion of Oregon.

The WEEKLY UNION, which has constantly been extending the wide scope of its large general circulation and greatly increasing its edition to meet its growing subscription list, has, within the past six weeks alone, added to its list of subscribers 828 names of people who have subscribed and paid for that journal, than which no better, cleaner or completer family and business newspaper is issued. This augmentation within so brief a time, at a season of the year when there is probably less attention than at any other given to newspaper subscriptions, is cited as a simple illustration of the appreciation with which our efforts have been met to intelligently and adequately present to the reading world the claims of the State, lucid and exhaustive accounts of its resources, capabilities and the special desirability of the central and north sections for home-seekers.

It is worthy of being mentioned also, in this place, that the DAILY RECORD-UNION, the news facilities of which are of the very best and relate to the oldest and completest news-gathering agencies of the world, is now dispatched in the morning so as to reach Oakland and San Francisco before 7 o'clock A. M., and of course is deliverable at intermediate points before the usual breakfast hour.

AN INFAMY CONFESSED.

Some months ago there was considerable scandal in San Francisco concerning an attempt to bribe jurors in the case of a widow against the Geary-street Railway Company, for damages. Three jurors in the case stood up in the box, and testified that certain men had approached them with offers of bribes to find for the defendant. The "brokers" were brought before the Court, among them Frank T. Northey, and let off with the pitiful fine of $500 each, which was promptly paid. Northey now brings an action in a San Francisco Court against R. F. Morrow, a rich Director of the road, claiming from him for services rendered and labor performed, $57,000, less $5,000, which he says has been paid him on account. In interviews had with Northey and his attorneys, it is clearly disclosed that the "services" consisted in the attempt to bribe the jurors and similar "work." Northey tells a long story of loss of business and reputation by reason of the scandal attaching to him for his infamous attempt to corrupt the jury; that he appealed to Morrow in his trouble, who agreed to "stand by" him, and did pay him $5,000; that Morrow was the man who employed him to do the infamous "work," and who paid his $500 fine. He charges that the $5,000 received on account was paid to him by an attorney by Morrow's order, and that he can establish the fact in the mouths of competent witnesses. His attorneys insist that the suit can be maintained, that it is not intended for blackmailing, and that on the trial disclosures may be made affecting some of the judiciary. This, however, may be taken to be braggadocio. Such a suit being contrary to the policy of the law, cannot be maintained, and Northey's lawyers know it; no Court can permit such an action to enforce a claim for payment for corrupting a jury, to stand for a moment after its character is once disclosed. But the filing of the complaint puts Northey before the people as a confessed bribery broker. It establishes that tampering with juries in San Francisco is fact, and that there are men in that city so lost to decency and shame as to become willing tools to that end. The confession of Northey ought to enable the authorities to bring to punishment the guilty parties. There is no more infamous crime, short of assassination, than that which attacks the very seat of justice, and robs the jury-box of its virtue. Morrow, the defendant in the Northey suit, is out of the State, and his answer is therefore not known. Until he can be heard there must be a suspension of judgment as to him—common justice demands this. The sworn statements of the "approached" jurors, the ruling of the Court that imposed the fine of $500, and the confession of Northey, in this new action, are facts that cannot be broken down, and conclusively prove that the attempt to corrupt the jury was made by some one. The jury-brokerage business, we doubt not, has been active in San Francisco in other cases, but this is the first in which it has been shamelessly confessed, and in which the broker seeks to recover for his services by appealing to the judicial system he attempted to corrupt. It is a shocking exhibition, and is no less henious than that disclosed in the Jake Sharp case in New York. The coolness and nonchalance of the broker in suing for his "blood money" is one of the most astonishingly impudent acts of which judicial annals make any record. It is to be hoped that this exhibition of "cheek" will be so improved by the authorities as to make a "terrible example" that will deter others from like attempts to corrupt juries.

THE conviction and sentence of boodler Jake Sharp is cause for genuine congratulation among the people. When venality such as his, backed by wealth and influence, is unable to escape the penalties of the law, there is given the assurance that the laws are still inspired with vitality, and that moneyed rascality cannot always escape its deserts. We do not recall a cooler or more nonchalant exhibition of impudence than that of Jake Sharp's when he came into Court and pleaded for release from the law's rigor because he is aged and in ill-health. He sat there coolly putting up that plea with $1,000,000 of stolen money in his pockets and refusing to make restitution of a solitary cent. We can well understand the indignation of the Court in its reply to the appeal for mercy. To be merciful to a man who made it his business to corrupt legislators and bribe officials; to defy the laws and stop their channels by the most infamous use of money and place, would have been absolute cruelty to the men who observe the laws and endeavor to do their duty to society. It would be poor encouragement to men who seek to bring venality to light and punishment, to promote honest and fair dealing in public life, and to preserve American institutions from corruption, to be lenient to such conscienceless rascals as Jake Sharp. If he is a sick man, he can have good medical attendance and die comfortably in Sing Sing. If his age is worthy of consideration in the matter, he can reflect upon the evil deeds with which he has tarnished it, as well in Sing Sing as in the home he has luxuriously furnished from his ill-gotten gains.

NO ONE who has any right conception of the value and purposes of the elective franchise will find fault with the Hawaiian King for objecting to the Constitution the revolutionists insist he shall sign, when it proposes that the right of suffrage shall be more restricted, a property qualification being attached which will, in fact, shut out the mass of the native population, and admit about all the foreign-born. It is a movement for legalizing class distinction and setting up an official and voting aristocracy. Proportionally as such favored classes are recognized the unprivileged are sunk lower and made more subservient. Kalakaua is by no means distinguished for wisdom or foresight, but the fact that he draws the line at new suffrage propositions, shows some regard for the right of the native population to be freely concerned in the Government over them.

THE *Alta* suggests that to stop the commerce in Chinese return certificates, none be issued at all; but registered description of departing Chinese be made and the emigrant be given a tag corresponding to the number of the registry and personal description. The idea has been advanced before. It was proposed in Congress and urged upon the attention of the Treasury Department. But it lacked red tape, it had about it too little of machinery, and was in all respects too simple and effective to receive Government approval. Government agencies must move in mysterious ways their wonders to perform. Simplicity and directness are not attributes of department procedure.

LOOKING at it from the Yankee standpoint, the question whether Mr. George, Padre McGlynn or any other citizen may or may not advocate the confiscation of land property is purely a question of civil law, and not in any manner, sense or degree a question of religion.—*Chicago Times.*

No, not a matter of religion. But what Dr. McGlynn, priest, preaches while wearing the cloth of the church it has a right to criticise, approve or forbid, because that is strictly within the disciplinary powers Dr. McGlynn conceded to the superior authorities of the church when he assumed obligations under it.

MR. CARTER HARRISON, erstwhile Mayor of Chicago, in which position he fell into the error of thinking he owned and ruled the world and all appertaining thereto, is going abroad for a brace of years. As a parting shot he complains that the newspapers did not always speak truthfully of him. Mr. Harrison's administration would justify the assumption that he is fortunate that the papers did not tell the truth concerning his political career.

SIR GEORGE TREVELYAN'S defection from the Liberal Union party, and his retreat to the Gladstone ranks, is but one of many indications that the tide of sentiment in England upon the home rule question is setting away from the Government and toward Gladstone.

BALL AND BAT.

Another Victory for the Altas—Amateur League and Other Games.

There is no diminution in the crowds that visit Snowflake Park to witness the ball games. Yesterday's attendance was little smaller, if any, than that of the opening day, including several hundred ladies, and the close and brilliant game they witnessed well repaid them for attending. Borchers occupied the box for the Greenhood & Morans, and pitched an excellent game until the extra inning which was needed to decide the contest, but in that there were four singles rapped out by the Altas. A new man appeared in the ranks of the visitors in the person of Clements, who played short stop in great style, but does not appear to be just right at the bat. Mullee pitched better than he had been doing lately, only one hit being made by the opposing nine after the fourth inning. A remarkable feature of the game, creditable to pitchers and fielders, was the inability of any of the batsmen to achieve even a two-base hit. Few errors were made, and they were not remarkably costly. Meagher found the same trouble caused by the sun in the left field that Lovett complained of. During the game there was some brilliant playing done, and toward the close the spectators became greatly excited. The Altas made runs in the second, ninth and tenth innings, and the G. & M.'s in the fourth and seventh.

The Altas were first at the bat. Caveny made a clean hit to center field, and on a bad throw of Borchers to first he ran to third. Powers also made a drive to center, bringing Caveny home. Anderson was put out at first, but Powers had slipped around to third, and accepted the opportunity to tally. Mullee was assisted out at first by Shea. McLaughlin got a base on balls, stole second and third, but Newbert's "fanning" stopped his career.

In the fourth inning Blakiston of the G. & M.'s hit safely to left field, as also did Ryan. Borchers changed the programme by sending the ball to right field, and Blakiston scored. Shea's effort to Anderson was captured, and Ryan was put out at the plate. Donovan struck to first, and Borchers perished in an attempt to tally. Clements hit to center field and Shea came in. Creegan wafted.

The visitors made an addition to their credit account in the seventh inning, when Donovan hit to right field safely, advanced to third on a passed ball and was brought home by Creegan, whose lift to Meagher was dropped.

The Altas did not make any runs from the first until the ninth inning, and their friends began to feel much worried. The ninth opened with Mullee's getting his base on balls and stealing second, following it up by stealing third. McLaughlin expired at the initial. Newbert hit a little one to the pitcher, who hesitated a second and then threw to first, the ball arriving just ahead of the runner, who collided with the first baseman, spoiling the latter's chance to throw Mullee out at home. The Greenhood's instituted a vigorous kick, claiming that Newbert interfered with the first baseman intentionally, and that Mullee's run should not count. The umpire did not see it in that light, and Shea became so excited that he called the umpire a —— liar, for which he was fined $10. The visitors did not add to their score in this inning, and it was necessary to play another, which the spectators watched in a fever of excitement.

Meagher led off with a clean hit to center field, and was applauded. Caveny did equally well to right field, and there was more applause. Powers sent the ball to left field, and McDonald made a fine catch, putting him out, and by a double play with Shea retiring Meagher also. There was not so much cheering just then. With two men out, Anderson rapped the ball to left field nicely, and Mullee followed with a fine drive to right; bringing in Caveny and Anderson, while the spectators, wild with delight, threw up their hats and yelled until they were hoarse. The side retired with McLaughlin being put out at first.

The Greenhoods went to the bat with just a hope, and that was all. Long sent a hot one to Anderson, whose splendid jumping catch of it was good to see. McDonald knocked the ball high in the air, and Robertson got under it, but had to swing his body around, and as he did so he commenced to fall. Without trying to save himself, he held his hands up for the ball, and grasped it as he thumped down upon the ground. Everybody appreciated it and showed the appreciation as best he could. The inning, so brilliantly conducted by the Alta fielders, had a fitting termination when Flint made a grand running catch of Blakiston's high hit, and the cheers that followed might have been heard in the business portion of the city.

ALTAS.	T.B.	R.	B.H.	B.S.	P.O.	A.	E.
Caveny, r. f.	5	2	2	0	0	0	0
Powers, 1st b.	5	1	1	1	11	2	0
Anderson, 3d b.	5	1	2	1	1	6	0
Mullee, p.	3	1	1	2	1	6	0
McLaughlin, c.	4	0	0	2	7	2	0
Newbert, s. s.	4	0	0	0	0	4	1
Flint, c. f.	4	0	0	2	2	0	1
Robertson, 2d b.	4	0	0	0	7	2	1
Meagher, l. f.	4	0	3	1	1	1	1
Totals	38	5	9	9	30	23	4

GREENHOOD & MORANS.	T.B.	R.	B.H.	B.S.	P.O.	A.	E.
Long, c. f.	4	0	0	0	0	0	0
McDonald, l. f.	5	0	0	0	2	1	0
Blakiston, 3d b.	5	1	1	0	0	0	0
Ryan, 1st b.	5	0	1	0	13	1	1
Borchers, p.	4	0	1	1	1	12	1
Shea, 2d b.	2	1	0	1	7	1	0
Donovan, r. f.	4	1	1	1	0	0	0
Clements, s. s.	4	0	4	1	1	6	1
Creegan, c.	4	0	1	0	6	2	0
Totals	37	3	6	4	36	30	3

Runs by innings—	1	2	3	4	5	6	7	8	9	10
Altas	2	0	0	0	0	0	0	0	1	2—5
G. & M.'s	0	0	0	2	0	0	1	0	0	0—3

Earned runs—Altas, 2; G. & M.'s, 2. First base on errors—Altas, 2; G. & M.'s, 4. First base on balls—Altas, 2; G. & M.'s, 3. Struck out—By Mullee, 5; Borchers, 8. Left on bases—Altas, 7; G. & M.'s, 6. Double plays—Powers, unassisted; Clements and Ryan, McDonald and Shea. Passed balls—McLaughlin, 3; Creegan, 1. Wild pitches—Mullee, 0; Borchers, 1. Umpire, Ralph McKune; Official Scorer, Will H. Young. Time, 2 hours.

AMATEUR LEAGUE GAME.

The series of morning games at Snowflake Park were inaugurated yesterday by a contest between the E. & O. E.'s and C. P. R. R.'s. There was a fair attendance of spectators, including a large delegation from Brighton, who were especially interested because of a number of members of the old Brighton Club being now connected with the E. & O. E.'s. The latter club had an easy game of it, being in better practice than their opponents, whose regular pitcher, Renfro, was not well, and Young, who pitched the greater portion of the game, has not had any practice worth mentioning for two seasons, and consequently was batted freely. There was some very pretty playing done, however, and the game was played so sharply that it only occupied an hour and thirty-five minutes. Following is the score:

E. & O. E.	T.B.	R.	B.H.	B.S.	P.O.	A.	E.
Lindley, c. f.	5	1	1	0	0	0	0
Warren, r. f., p.	5	1	2	0	1	4	1
Woodworth, l. f.	5	0	0	0	0	0	1
Shafer, 2d b., r. f.	5	2	0	0	3	0	0
Sayres, 1st b.	5	3	3	2	6	0	0
Henderson, 3d b.	5	2	3	0	4	1	1
McLaughlin, c.	5	2	1	3	11	2	1
McClatchy, s. s.	4	2	1	0	1	1	1
Rooney, p., r. f.	3	1	1	1	1	10	2
Totals	42	15	12	6	27	18	7

C. P. R. R.	T.B.	R.	B.H.	B.S.	P.O.	A.	E.
Miller, r. f.	5	0	0	1	1	2	2
Young, p., 1st b.	4	0	1	1	3	3	0
Kavanaugh, c.	4	2	1	1	2	3	1
Hennessey, r. f., s. s.	4	1	3	2	1	1	1
Renfro, 1st b., p.	4	0	0	0	9	2	0
Fehl, 2d b.	4	0	1	0	5	1	0
Gormley, s. s., r. f.	3	1	1	1	0	7	1
Wiseman, c. f.	3	1	1	1	0	1	1
Bauer, 3d b.	4	0	2	0	3	1	4
Totals	35	5	10	7	24	21	10

Runs by innings—	1	2	3	4	5	6	7	8	9
E. & O. E.	4	1	4	0	0	1	4	1	*—15
C. P. R. R.	1	0	0	0	0	2	1	0	1—5

Earned runs—E. & O. E.'s, 4. Three-base hit—Wiseman. Two-base hit—Sayres, Warren, Rooney, Bauer and Henderson. First base on errors—E. & O. E.'s, 10; C. P. R. R.'s, 3. First base on balls—E. & O. E.'s, 1; C. P. R. R.'s, 2. Struck out—By Rooney, 6; Warren, 3; Young, 1; Renfro, 1. Left on bases—E. & O. E.'s, 3; C. P. R. R.'s 5. Double plays—Henderson and Shafer; McClatchy and Henderson; Kavanaugh, Renfro and Bauer. Passed balls—Kavanaugh, 3; McLaughlin, 2. Wild Pitches—Young, 1; Renfro, 1; Rooney, 1. Umpire, Ralph McKune. Official Scorer, W. H. Young. Time, 1 hour 35 minutes.

OTHER GAMES.

At San Francisco yesterday the Haverlys and Pioneers had a "slugging match," the former winning by a score of 15 to 14.

On Saturday at the Bay the Haverlys defeated the Greenhood & Morans, 7 to 5.

The Haverlys play the A. & G.'s of Stockton at Snowflake Park next Sunday.

The Altas go below on Saturday, playing the Haverlys that day and the G. & M.'s on Sunday.

It is said that the Altas have secured Charles Reed, of Washington to pitch their Saturday games.

The Ætnas, of Dixon, want to play one of the Sacramento amateur clubs at Snowflake Park next Saturday afternoon, and are desirous to join the Amateur League and play alternately here and at Dixon during the Sunday morning games.

The Athletics beat the Boilermakers yesterday, 4 to 3, in a seven-inning game.

At Clarksburg yesterday the club of that place was defeated by the Freeport Club in a seven-inning game by a score of 40 to 10, and had an inning to spare.

The Buttes, of Oroville, have written that they cannot well come to Sacramento on a Saturday to play one of the amateur clubs, as their players cannot leave their business.

Boys and men have already defaced the fence at Snowflake Park considerably by cutting peek holes and knocking out knots so as to have a view of the game. Yesterday they pulled a board from the bottom of the fence and were crawling through in large numbers, when the fact was observed, and hereafter an officer will be detailed to watch for the parties damaging the fence, and they will be arrested for malicious mischief.

At Salinas yesterday the game between the Californias and the Salinas nine was won by the former, 11 to 8.

At Santa Cruz the Alcazars, of San Francisco, defeated the Santa Cruz club, 5 to 4.

The game between the Los Angeles and Stockton Clubs yesterday at the former place was well attended, and was won by the Stocktons by a score of 7 to 3.

Eastern games, July 17th—Louisvilles—Baltimores, 2; Louisvilles, 3. Cincinnati—Brooklyns, 4; Cincinnatis, 0. St. Louis—Athletics, 8; St. Louis, 10.

THE LOWELL HILL CASE.

The Evidence All In—More Reminiscences of Pioneer Days.

The taking of testimony before the examiner of the United States Circuit Court, Judge Sawyer, was resumed at 10 A. M. on Saturday at San Francisco. This is one of the most interesting cases that has come before this Court in many days. The testimony taken in this case is given by men all of whom are past 60 years of age, and many of whom have lived their three score years and ten. Their testimony dates way back of the war, to the early mining days of California, and in one instance ante-dated the discovery of gold in California. It was astonishing the excellent memories these pioneers had of their early experience in the mines. Recollections of their first mining experience, the days when in their eager search for the fickle goddess they fed on pork and beans, slept on the ground and endured many hardships, are easily recalled, will ever remain bright on memory's page, while the incidents of later years have been entirely forgotten. The attorneys in the case, with the exception of Senator Sargent, were all born since those "historic days." In fact, the examiner and all connected with the case seemed to belong to a subsequent generation.

The first witness called was John Hutchins, who at present lives at Clipper Gap, in Placer county. He worked on Lowell Hill in 1865, and in Steep Hollow creek as early as 1859. His work on Steep Hollow was in the nature of prospecting. He was asked to define what was meant by "prospecting." He replied: Mining is working a gravel deposit for pay. Prospecting is searching for such deposits. The early miners spent much of their time in prospecting along the gulches, creeks and ravines. As soon as they would find such a deposit they would commence washing, and as soon as it was worked out they would shoulder their blankets, pick, shovel and frying-pan and start out again on a prospecting tour, hunting for another deposit. Steep Hollow was a good prospecting place, but no miner ever found anything in his meanderings up and down that creek that paid him for his trouble; the gravel deposits looked well, but the gold was not there. The lower portion of Steep Hollow creek, that below Lowell Hill, was reported to have been very rich in early days, but had been thoroughly worked and reworked before 1859. The witness was positive in his own mind, and from his judgment as a miner was willing to assert that the old river channel of rich gravel came from Remington Hill, over to Lowell Hill, passed down through the Golden Bull, the Swamp Angel, Little York, and extended down through the Dutch Flat mines to the Polar Star.

On cross-examination, witness testified that he had worked in the Swamp Angel, the Golden Bull, had been in the Skeban mine, and was well acquainted with the gravel deposit in each. He had been all over section 7, and had prospected it so thoroughly that he was convinced that it was non-mineral and good for nothing excepting agricultural purposes. He said in the early days of mining, before the extensive workings of those gravel deposits plainly defined the extent and direction of the ancient river channels, men were sinking shafts in every direction. Holes were made in the ground everywhere, and lots of expensive work was done where to-day a miner of experience would not think of delving. Long prior to 1860 it was demonstrated that there were no pay channels of gravel on section 7. Witness said some mining work has been done along Steep Hollow creek since he abandoned it in 1859 as worked out, and in some unworked spots good pay for Chinamen has been realized. In 1859 good pay for a Chinese miner to realize for his labor was $1 per day, while at the present time a Chinese miner would be satisfied with fifty cents per day.

The witness said that in the opinion of miners living in the neighborhood from 1859 to 1864, the territory lying within section 7 was considered to be mineral land, but was not considered to contain sufficient mineral to pay for mining; and in fact no shafts were sunk or tunnels projected within the limits of that section during that time, for the very reason that the miners did not believe minerals could be found there in paying quantities. The surface indications of this section preclude the idea of a subterranean channel passing through section 7, for the bedrock comes to the surface nearly all over it.

Charles S. Clarke, called as a witness for the defense, testified that he is 73 years of age, a miner, and has mined in the vicinity of Steep Hollow and elsewhere ever since 1852. That in 1856 he located some mining claims below the Remington Hill trail, in section 12, and prospected some above there on the creek and into section 7 that year and the year after.

Cross-examination—The prospects found along the creek in 1857, above the trail, did not encourage mining, as but little gold was found. Above the trail the creek was pretty thoroughly worked out by 1856, and in 1857 mining had ceased.

Charles E. Uren, recalled by the defense, described the technical legal subdivisions through which Steep Hollow creek and the south fork of Steep Hollow creek flow, naming the subdivisions by ten acre tracts. This ended the testimony for respondents.

General Carey then announced that he had another witness who was not present when he was putting in his testimony, and whom it had been stipulated would be allowed to testify when his attendance could be secured. The witness was Frank T. Maguire, son of F. T. Maguire who testified on Thursday. Witness was 23 years of age, a native of Nevada county, who was born in Lowell Hill and spent his boyhood days amid the pine forests on section 7. His evidence, if worth anything, was more to the advantage of the respondents than to the Government, and related almost entirely to the White & Kender gravel mine, in the tunnel of which he is now employed. As this mine is not in section 7, Senator Sargent moved to strike it all out as immaterial and irrelevant. Several of the witnesses were recalled on unimportant matters, mostly for corrections of their testimony. At 12:45 P. M. both sides announced that all their testimony was in.

CHRONIC nasal catarrh positively cured by Dr. Sage's Remedy.

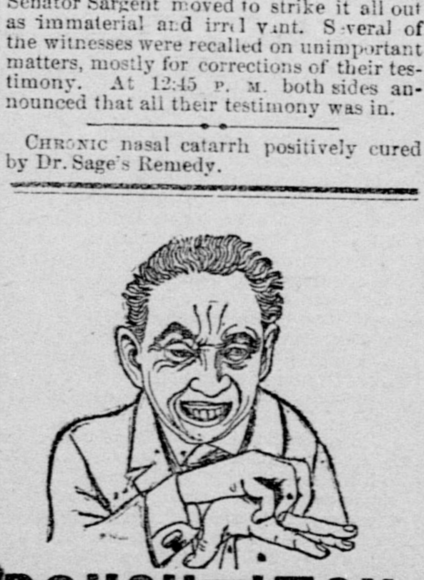

ROUGH ON ITCH

"Rough on Itch" Ointment cures Skin Humors, Pimples, Flesh Worms, Ring Worm, Tetter, Salt Rheum, Frosted Feet, Chilblains, Itch, Ivy Poison, Barber's Itch, Scald Head, Eczema. 50c. Druggists. E. S. WELLS, Jersey City, N.J.

ROUGH ON PILES

Cures piles or hemorrhoids, itching, protruding, bleeding, internal or other. Internal and external remedy in each package. Sure cure, 50c. Druggists or mail. E. S. Wells, Jersey City.

ROUGH ON CATARRH is not a mere palliative remedy, but a complete cure worst chronic cases. Catarrhal throat affections, foul breath, offensive odors, resulting from Nasal Catarrh corrected at once by the use of "Rough on Catarrh." Unequaled for diphtheria, sore throat, foul breath. 50c. Druggists. E. S. WELLS, Jersey City, N. J., U. S. A.

ROUGH ON CORNS for hard or soft Corns 15c. At Druggists.

GENERAL NOTICES.

I was troubled with chronic catarrh and gathering in head; was deaf at times, had discharges from ears, unable to breathe through nose. Before the second bottle of Ely's Cream Balm was exhausted I was cured.—C. J. Corbin, 923 Chestnut street, Philadelphia, Pa. fe8-1y

We cheerfully add our testimony in favor of Ely's Cream Balm as a sure cure for cold in the head, Influenza, or catarrh. It is a splendid medicine.—Mrs. Eliza Edstorm, and Mrs. E. Jackson, Ferndale, Cal. fe8-1y

Advice to Mothers.—Mrs. Winslow's SOOTHING SYRUP should always be used when children are cutting teeth. It relieves the little sufferer at once; it produces natural, quiet sleep by relieving the child from pain, and the little cherub awakes as "bright as a button." It is very pleasant to taste. It soothes the child, softens the gums, allays all pain, relieves wind, regulates the bowels, and is the best known remedy for diarrhœa, whether arising from teething or other causes. Twenty-five cents a bottle. mr15-1yMWF

The best place in California to have your printing done: A. J. Johnston & Co's, 410 J St, Sacramento, Cal.

At F. Baumel's, 723 J st., Fresh Butter and Eggs. A good glass of Cider or Buttermilk. tf

Carriage Painting by J. E. Parmeter, at 916 and 918 Eleventh street, between I and J. tf

If you want a Number One Carpet woven on short notice, send it to MARY S. COWGER, 802 M street. mr8-1m*

S. S. & E. L. Southworth, Dentists, &c.

NEW ADVERTISEMENTS.

Germania Building and Loan Association.—The Monthly Instalments and Interest are due and payable TO-DAY, Monday, July 18th. The Secretary will be ready to receive the same at the office, No. 1011 Fourth street, from 10 A. M. to 3 P. M., and in the evening from 7 to 8. L. NEUBOURG, President.
H. J. GOETHE, Secretary. jy18-1t*

Fair Oaks Relief Corps, No. 13, W. R. C., will hold their regular meeting THIS (Monday) AFTERNOON, at 2:30 o'clock, at Y. M. I. Hall, Seventh street, between K and L.
KATE E. BOYD, President.
EMMA BIDWELL, Secretary. jy18-1t*

The regular meeting of Branch No. 11, Y. M. I., will be held THIS (Monday) EVENING, at 8 o'clock. Election for Delegates to Grand Council will take place. M. J. BURKE, Pres't.
M. S. HALSEY, Secretary. jy18-1t*

A. O. F.—Members of Court Sacramento, No. 6,861, A. O. F., are earnestly requested to meet at their Hall immediately after the adjournment of Court Capital, to make arrangements for the Funeral of our late Brother, J. W. PATTERSON.
C. B. STRONG, C. R.
JOHN MORRIS, R. S. jy18-1t*

WANTED—AN EXPERIENCED DINING-room Girl; no other need apply. WILLIAM TELL HOUSE, Corner Ninth and J streets. jy18-3t*

BOY WANTED—APPLY TO J. DONLEY, 1021 Tenth street. jy18-1t*

LOST—AN OIL CUP NUT, IN DRIVING from George Blue's Shop, on Third street, between I and J, to Wilson's Stable, K street, between Third and Fourth. The finder will be suitably rewarded by returning it to GEORGE BLUE. jy18-1t*

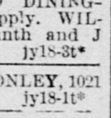

STRAYED OR STOLEN—ON SATurday Night, a Three-year-old Gray Gelding Colt; weighs about 1,000 pounds. Return to 922 J street and be rewarded. jy18 3t*

IN THE SUPERIOR COURT, STATE OF CALifornia, county of Sacramento. In the matter of the estate of GEORGE K. NEY, deceased. Notice is hereby given that FRIDAY, the 29th day of JULY, 1887, at 10 o'clock A. M. of said day, and the Court-room of said Court, at the Court-house, in the city of Sacramento, county of Sacramento and State of California, has been appointed as the time and place for proving the will of said GEORGE K. NEY, deceased, and for hearing the application of A. P. CATLIN for the issuance to him of letters testamentary thereon. Witness my hand and the seal of said Court this 16th day of July, 1887.
[SEAL.] WM. B. HAMILTON, Clerk.
By JOS. J. GUTH, Deputy Clerk.
LINCOLN WHITE, Attorney for Petitioner. jy18-td

A REPLY.

EDS. "RECORD-UNION:" SEEING AN article in the *Bee* of Saturday, evidently referring to myself, I wish to say that I will answer it fully as soon as time permits me, and show that the *Bee's* informant is in error in nearly every instance in the attack on Dr. Berson, as those who attended his lectures can testify to. And reports of his lectures will show that no such grounds have ever been taken, and if there is no more truth in what has been said of the Doctor heretofore than is contained in the article above referred, it is an overdrawn and exaggerated account of some things which are of no importance, and to which the Doctor made a full reply at the time, but not being overburdened with means he was unable to pay the amount asked for its publication. Neither are my views anything like what was stated in the article, nor are they through the Doctor's influence any different than they have been in years past. In reference to my business, I will state that in no time since I embarked in it have I sold so many of the solid iron-frame Mathushek pianos as I have in the past six months, and the demand for them is constantly increasing. They can be seen at my store, corner of Seventh and J streets.
jy18-1t JOHN F. COOPER.

A Wedding Reception

—WILL BE GIVEN TO—

Mr. and Mrs. THOS. J. STEPHENSON,

—ON—

FRIDAY EVENING, JULY 22, 1887,

UNDER THE AUSPICES OF COURTLAND and Elk Grove Parlors, N. S. G. W., at the residence of MR. J. M. STEPHENSON, Franklin, Cal. A Committee of Natives will receive and entertain the guests between the hours of 6 and 9 o'clock. Light Refreshments, Cake and Wine will be served. The Grand Island Brass Band, fourteen pieces, will furnish Serenade Music for the occasion. At 10 o'clock the Wedding Party will adjourn to Mr. P. R. Beckley's New Hotel, where Dancing will be indulged in. During the evening a bounteous Wedding Supper will be served in Beckley Hall. We extend no special invitations, but all friends of the "Happy Couple" and Mr. J. M. Stephenson, and all Native Sons and Daughters are most cordially invited to attend.

We, as Native Sons, believe that matrimony is the only road to happiness, and happiness is the end and aim of life. By order of the
RECEPTION COMMITTEE, N. S. G. W.
[B. C.] jy18-2t

Eureka Carriage Factory.

Great Reduction in Prices!

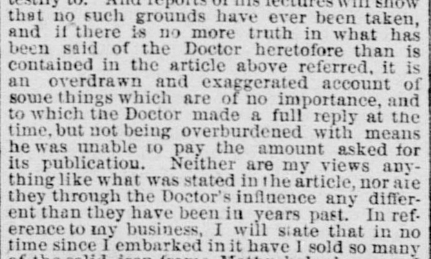

Ten Gold Medals! Eight Silver Medals! From the Mechanics' Fair of San Francisco, and California and Nevada Fairs; also,

125 FIRST-CLASS PREMIUMS FOR THE BEST WORK.

One of my BUGGIES is worth Six Cheap Eastern Buggies.

HARRY BERNARD,

Manufacturer, corner Sixth and L streets, SACRAMENTO.

I have for sale, at the lowest possible prices: Family Carriages; Open Buggies; Light Top Buggies; Heavy Top Buggies; Farmers' Carriages; Trotting Wagons and Sulkies. Carriage Painting and Trimming, at lowest prices. None but experienced workmen employed. Repairing neatly done. Call at the Factory. Work built to order at the lowest prices. Send your orders. is-tf

Notice to Contractors!

OFFICE BOARD OF STATE CAPITOL COMMISSIONERS,
SACRAMENTO, CAL., July 1, 1887.

SEALED PROPOSALS WILL BE RECEIVED at the office of the Board of State Capitol Commissioners until 12 o'clock M.,

Saturday, July 30, 1887,

—FOR—

PAINTING

The Exterior of the following-named State Buildings, to wit:

The State Capitol, the State Agricultural and Industrial Exhibition Building, and the State Printing Office, said buildings being situated in the State Capitol Grounds, at Sacramento.

The painting of these buildings shall consist of two good coats of the best white lead and best linseed oil paint, trimmed in such colors as may be directed by the State Board of Capitol Commissioners. The roofs of said buildings to be painted with one good coat of fireproof paint, said roof paint shall be oil paint, with lead or iron base, mixed with any fireproof material satisfactory to said Commissioners.

Each bidder must accompany his proposal with a bond equal to ten per cent. of his proposal, with sufficient sureties, conditioned that if said proposal shall be accepted, the party proposing will duly enter into a proper contract and faithfully perform his contract in accordance with said proposal and the specifications and descriptions. T. P. RANDOLPH,
Secretary of the State Board of Capitol Commissioners. jy2-2p4w

MILLS COLLEGE AND SEMINARY.

THE NEXT TERM WILL BEGIN AUGUST 3, 1887. The college course corresponds very nearly to that of Wellesley College, Mass. The seminary course of study remains unchanged. For circulars or information apply to REV. C. C. STRATTON, D. D., Or, MRS. C. T. MILLS, Mills Seminary, P. O. Alameda county, Cal. jy14 3plm

AUCTIONS.

W. H. SHERBURN,
AUCTIONEER.
Salesroom: No. 323 K street.
Salesdays: Tuesdays and Fridays.

TUESDAY,

Tuesday,.......................July 19th
At 10 o'clock A. M.,

I WILL SELL THE FOLLOWING

CONSIGNED GOODS!

Removed to Salesroom for Convenience of Sale,

CONSISTING OF THE FOLLOWING:

One Gray Hair Cloth Parlor Set;
One Very Fine Black Walnut Bedroom Suite;
One Good Walnut Bedroom Suite;
Two Three-quarter Walnut Beds and Mattresses;
One Bed-Lounge;
Two Other Lounges;
Three Good Second-hand Brussels Carpets;
Spring and Top Mattresses;
Chairs and Tables;
Stoves and Fixtures;
Crockery, Glassware and Tinware;
Lamps, Pictures, and other articles.

Sale Positive and Without Reserve.

TERMS CASH.

W. H. SHERBURN, - - - Auctioneer.
jy18-td

New Bargains! New Bargains!

—IN—

REAL ESTATE!

Some Excellent Pieces of City Property can be had at present by applying early.

If you want to sell your property and get good prices, place it in my hands.

REAL ESTATE AUCTIONEER.

Terms Reasonable. Success a Sure Thing.

CHAS. R. PARSONS,
REAL ESTATE AUCTIONEER
—AND—
Insurance Agent,
Corner Third and J sts, Sacramento.
tf

SUMMER RESORTS.

BYRON HOT SPRINGS.

CONTRA COSTA COUNTY, - - CAL.

ON LINE OF SOUTHERN OVERLAND road; take 7:30 A. M. or 2:45 P. M. train via Port Costa. Hotel carriages meet every train. Natural hot salt, hot sulphur and hot mud baths, and various springs of mineral waters for drinking purposes, pleasant and health giving; pure mountain air fresh from the Mount Diablo range; hotel accommodations unexcelled; table and rooms first-class. Postal, express and telegraph communication direct. For the cure of rheumatism, asthma, catarrh, neuralgia, sciatica, gout, kidney and liver troubles, blood and skin disorders, and many other complaints, these waters are unsurpassed, as hundreds of cures will attest. Circulars sent on application. Address,
L. R. MEAD, Proprietor,
jy11-islm Byron, Cal.

EL MONTE HOTEL.

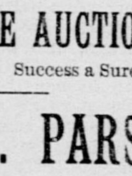

THIS POPULAR MOUNTAIN Resort is located in the Town of Sisson, at the foot of Mount Shasta, on the line of the California and Oregon Railroad. All Trains stop at this House for Meals.

Rooms all nicely furnished.

The Table is supplied with the best the market affords.

Finest of WINES, LIQUORS, CIGARS, etc., at the bar.

J. E. McDOWELL, Proprietor,
(Formerly of the BATES HOUSE, Indianapolis, Ind.) tf

REMOVAL!

CHAS. ROBIN,
CLOTHIER,

Is now permanently located in his

New Store, 612 and 614 K street

(A few doors west of the Capital Hotel).

His friends and the public are invited to call and examine his fine stock of

Gents' Clothing, Furnishing Goods, Hats,

TRUNKS, VALISES, Etc.

Also, a lot of BOYS' SUITS of good quality.

PRICE NO OBJECT. 2p-tf

TO LET,

FURNISHED or UNFURNISHED

Most Eligibly Located

LARGE AIRY ROOMS,

Southeast Cor. Seventh and K sts.

APPLY TO

E. K. ALSIP & CO.,
REAL ESTATE AGENTS,
jy12-2p No. 1015 Fourth street, Sacramento.

FOR SALE UNTIL JULY 22d.

For $2,250—The Four Lots 80x160 Feet, each fronting on P street, between Twenty-sixth and Twenty-seventh streets. Street is graded. Lots above grade.

—ALSO—

For $1,250—Two Lots 80x160 Feet each, on northwest corner Twenty-third and Q streets. Apply to

EDWIN K. ALSIP & CO.,
Real Estate and Insurance Agents. No. 1015 Fourth street, Sacramento. jy15-2w

FOR SALE!

WILL BE SOLD CHEAP A

Street Fountain

INQUIRE OF

R. E. GOGINGS
904 J STREET, SACRAMENTO.

DR. LEPPER'S

ELECTRIC LIFE

—FOR—

RHEUMATISM, NEURALGIA,

Headache, Sprains, Bruises,

CRAMPS, COLIC, Etc.

FOR SALE BY ALL DRUGGISTS.

NEW MUSIC

JUST RECEIVED.—WRITE ON A POSTAL card for one of our Monthly Catalogues; furnished free.

DALE & CO.,

No. 625 J street.........[2p].........Sacramento.

STEINWAY & SONS' PIANOS.

MRS. K. B. HEYMAN, SOLE Agent, 620 J street, opposite court-house. Other Pianos at reduced prices. Pianos to let. Pianos sold in installments. 2plm

THE HUSSAR BAND

HAS ESTABLISHED ITS HEADQUARTERS at J. COOPER'S MUSIC STORE, N. W. Cor. Seventh and J streets. Orders left at above place will be promptly attended to. jy12-2p1w*

SPECIAL NOTICE!

WILSON & MITCHELL WISH TO INFORM the public they will hereafter have

CARRIAGES

At their stand, at the GOLDEN EAGLE HOTEL, during all hours of the NIGHT. Telephone No. 9. jy14-1w

Crossman's Specific Mixture.

With this remedy persons can cure themselves without the least exposure, change of diet, or change in application to business. The medicine contains nothing that is of the least injury to the constitution. Ask your druggist for it. Price, $1 a bottle. fe26-1yWS

E. LYON & CO.—DRY GOODS, ETC.

REMOVAL NOTICE!

E. LYON & CO.

—HAVE REMOVED TO THE—

S. W. Corner Eighth and J streets,

And not having room enough for our Large Stock of Goods, will offer the Entire Lot at a GREATER REDUCTION than before!

COME AND EXAMINE OUR GOODS, AND GET PRICES!

E. LYON & CO.,

Southwest Cor. Eighth and J sts., Sacramento.

my30 2plm

A GREAT SCHEME!

SOMETHING FOR NOTHING!

Housekeepers, Behold!

A Full Set of this Beautiful OPALESCENT DEW DROP WARE, FREE! Ask your Grocer for a Can of "CRYSTAL" BAKING POWDER, and get with it a PIECE OF OPALESCENT WARE.

No. 90 DEW DROP OPALESCENT METALLIC TOP SYRUP.

No. 90 DEW DROP OPALESCENT CREAM PITCHER.

No. 90 DEW DROP OPALESCENT CELERY HOLDER.

No. 90 DEW DROP OPALESCENT SUGAR AND COVER.

No. 90 DEW DROP OPALESCENT 6½-INCH BERRY.

No. 90 DEW DROP OPALESCENT SPOON HOLDER.

No. 90 DEW DROP OPALESCENT 3 PT. PITCHER.

No. 90 DEW DROP OPALESCENT BUTTER AND COVER.

Facsimile of a full set of DEW DROP OPALESCENT WARE, secured FREE by purchasing EIGHT CANS OF "CRYSTAL" BAKING POWDER. The POWDER is excellent in quality and gives complete satisfaction to all who use it.

Ask Your Grocer For It.

HALL, LUHRS & CO., Agts.

CARRY A TORCH YOURSELF!

Don't Stand By, and Let the Procession Pass You!

The Sherman & Parker Lots

Are going off fast, and the wise man will invest before the price is raised.

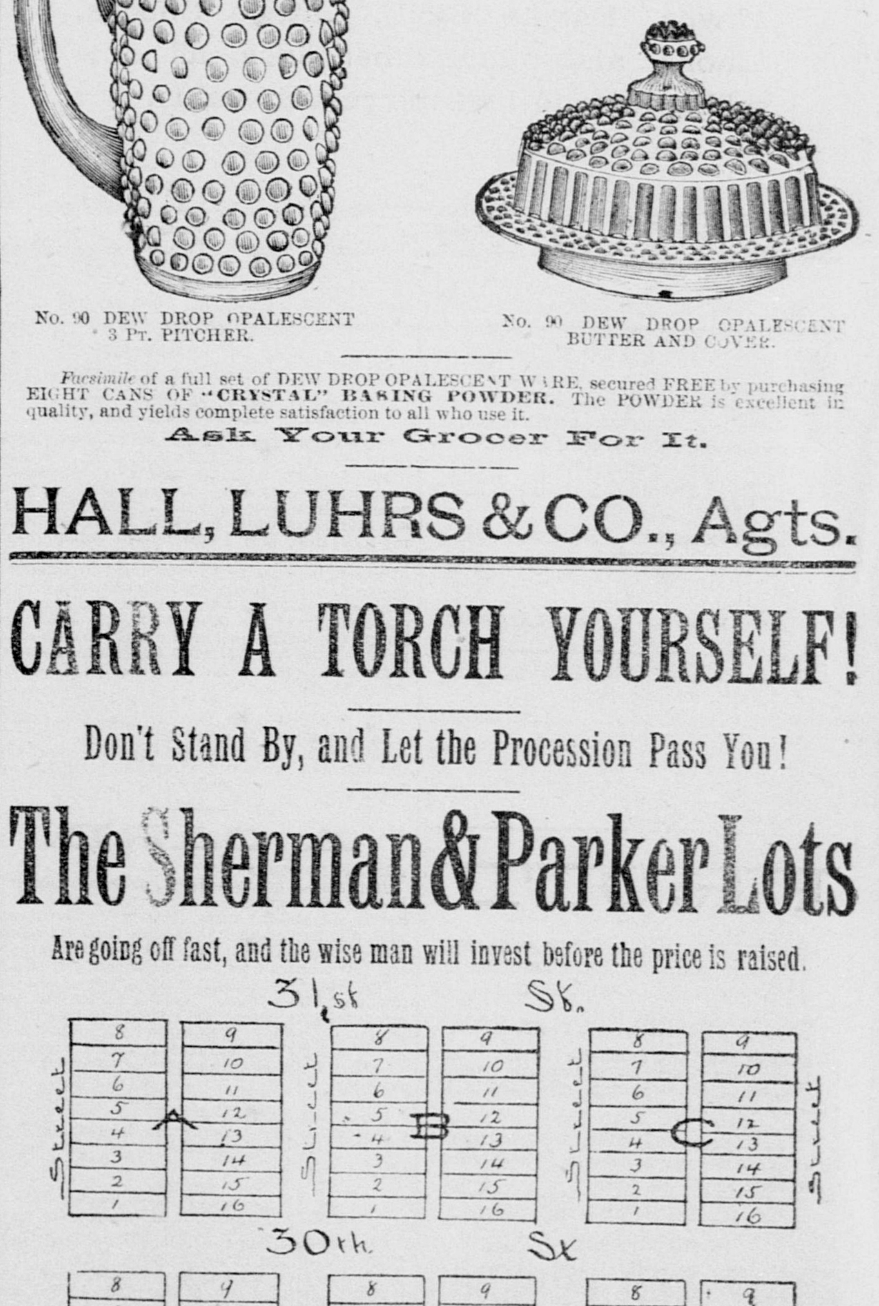

The following Lots are already gone:

BLOCK A—Lots 3, 5, 15, 16. BLOCK B—Lots 9, 12, 5. BLOCK C—Lots 5, 16. BLOCK D—6, 7, 10, 11, 12, 13, 14, 15. BLOCK E—2, 7, 8, 12, 13. BLOCK F—14, 15, 4, 5.

GREAT BARGAINS!

These Lots are by far the cheapest in the city for homes, and offer the very best speculation for persons of small means. The streets will be graded, State and County Taxes, 1887, paid, and city water brought out by the Syndicate. The Suburban Train runs regularly, and the next Street Car Line in Sacramento will, in all probability, go to the BALL PARK, at Twenty-eighth and S streets, three blocks from the tract.

THE PRICE FOR LOTS for the present week is $150 for inside, and $200 for corner lots. Terms: One-fifth cash; balance, in monthly installments of $10 each. Five per cent. discount allowed for cash.

LOTS GIVEN AWAY.—Eight inside lots and two corner lots—*i. e.*, ten lots out of the whole tract will be given free to purchasers, the only condition being that on the lots so given houses worth at least $500 must at once be built. The lots will be awarded in two separate drawings, one of five lots when half the tract has been sold, and another of five more when the remaining half of the tract has been sold.

For all information, apply to

SHERMAN & PARKER, No. 1007 Fourth st., Sacramento, Cal.
3p-1mTuThS

MISCELLANEOUS.

MEBIUS & CO.

—HAVE—

REMOVED

TO THEIR NEW AND WELL-APPOINTED STORE,

Corner Front and K sts.

2p

AMUSEMENTS, ETC.

CLUNIE OPERA HOUSE.

ONE WEEK, COMMENCING
TO-NIGHT, MONDAY, JULY 18th,
PROF. BARTHOLOMEW'S

Equine Paradox

20 MARVELOUS EDUCATED HORSES! 20

M. B. LEAVITT & JAY RIAL,.................Managers.

Absolutely the Most Wonderful Exhibition of the Nineteenth Century.

3 Matinees } WEDNESDAY, FRIDAY, SATURDAY.

Prices: 25 & 50c

Reserved Seats.............75 cents.

Grand Street Parade TO-DAY, at 11:30 A. M. jy14-

DAILY RECORD-UNION

MONDAY.......................................JULY 18, 1887

ADVERTISEMENT MENTION.

Clunie Opera House—"Equine Paradox."
Branch No. 11, Y. M. I.—To-night.
Reply from John F. Cooper.
Wedding reception to T. J. Stephenson and wife.
Court Sacramento, A. O. F.
Germania Building and Loan Association.
Fair Oaks Relief Corps.

Auction Sale.

By W. H. Sherburn—To-morrow.

Business Advertisements.

Removal Notice—E. Lyon & Co.
Red House—Glassware and Crockery.
Weinstock & Lubin—Feather Dusters.
Lost—Oil cup nut.
Wanted—Experienced dining-room girl.
For sale at a bargain.
Estate of Geo. K. Ney, deceased.
Strayed or Stolen—Gray colt.
Boy wanted by J. Donley.

LOCAL INTELLIGENCE.

GAS EXPLOSION.

F. J. Clark, Book-keeper in the Controller's Office, Seriously Injured.

After the State Controller removed his office to the southeastern end of the Capitol, occupying the rooms on the south side of the hall running east and west, he obtained permission to use the vault in room No. 15, on the north side of the hall, which was used by the Secretary of the Supreme Court when that tribunal was permanently located in Sacramento. Some alterations are to be made, but the vault has been used for the storage of such of the Controller's books as are not frequently used. Saturday afternoon F. J. Clark, the book-keeper, having occasion to use some document that was in the vault, went there for it. As he opened the door he noticed a smell of gas, but, having a catarrhal trouble, he did not realize how serious the matter was, but stepped back for a few seconds until he thought the gas had time to escape, and then lighted a match and stepped toward the burner in the vault. As he did so he saw the gas in the vault ignite, and instantly turned his face to retreat, when there was a terrific explosion which jarred the entire building, turning door-mats over in some instances. An investigation as to the cause of the explosion was quickly entered upon. Mr. Clark was found lying upon the floor unconscious, his head cut and hands and face badly burned. Sweet oil was applied to the burns, and he was then removed to his room, at the residence of J. J. O'Connor, 1300 K street, where a physician attended upon him. His injuries are not dangerous, unless it should be that he is burned internally. A singular fact in connection with the explosion is that in room 15 in which it occurred, and in No. 14, next to it, no damage was done, but the door between rooms 14 and 13, which was locked at the time, was split and blown open, the lower sash of the east and north windows blown out, the blinds shattered, and the furniture tossed about. It seemed strange that all the damage should have been done so far away, especially as the window in room 14 was open, yet the force of the explosion passed through that room eastward. How the gas accumulated in the vault is a matter of conjecture; but it is surmised that the last person who went there forgot to turn it off, and it went out when the air in the vault was exhausted, leaving opportunity for the gas to escape from the burner.

Police Court.

In the Police Court Saturday the case of Ah Chuey, charged with disturbing the peace, was dismissed......Henry Myers, who while acting as clerk at the Old William Tell House, appropriated $45 deposited by a boarder named Peterson, was found guilty of embezzlement, and will receive sentence July 20th......The case of James P. Barry, accused of sodomy, was stricken from the calendar......Leroy Fisher, was found guilty of disturbing the peace of Thomas Holden, proprietor of the City Hotel, and was fined $50......Ah Keong was convicted of misdemeanor, in refusing to give his name to the poll-tax collector, and was fined $10......C. A. Bassett's case of grand larceny, in robbing Edmund Theodore, was taken up. The evidence was the same as in the case of Charles Hipp—connected with the same offense, and who was examined on Friday—was not sufficient to substantiate the charge. His conduct and reputation have been of such a disreputable character during his residence in the city that a charge of vagrancy was preferred against him before he left the Court-room. He expressed a willingness to plead guilty and leave town if the commitment was withheld, and the Court imposed a sentence of 80 days in the County Jail, withholding the commitment until 12 M. to-morrow...... Katie Dawson pleaded guilty of vagrancy and will be sentenced this morning.

The Water Committee.

The Improvement Association's Committee on Water held a meeting Saturday evening at the office of W. P. Coleman. That gentleman having been designated to act as chairman of the committee, he declined, stating that he was interested in a proposition to furnish Sacramento with pure water, and therefore considered it but proper that he should resign from the committee altogether, which he proceeded to do. The resignation was accepted, and L. L. Lewis elected Chairman, V. S. McClatchy being chosen Secretary. There were not many people, besides members of the committee, present and few propositions were advanced. The Hyatt system of filtering, to which reference was made in the RECORD-UNION a few days ago, was explained by an agent of the company manufacturing the filterers. The subject of supplying the city from artesian wells was considered, and Dr. W. A. Briggs, P. Newman, H. Weinstock, H. Wittenbrock and C. K. McClatchy were appointed a committee to examine the sources from wells in the immediate vicinity of the city; to ascertain, as near as possible, the quantity and also the quality thereof, and to report to the committee. The meeting then adjourned, subject to the call of the chair.

Excellent Swimmers Drowned.

Yesterday, between 10 and 11 A. M., Frank Boylan, Joe O'Niel, Henry Graf, J. Landrum, J. H. Sharp and Charles Richter procured a boat and went down the river for a row and a swim. For the latter they selected a place a short distance below the gas works, on the Yolo side. Sharp and Richter, who had stated that they were fine swimmers, were well out in the stream, Richter about twenty yards below Sharp, when the other members of the party, who were near shore, heard an outcry from Sharp, and looking toward him saw that he was vainly struggling to keep afloat, while Richter was just disappearing below the surface. Before anything could be done to rescue them both sank and were drowned, having either succumbed to the treacherous currents and eddies in that locality, or been seized with cramp. Sharp was a carpenter, in the employ of Siller Bros., about 29 years of age, and leaves a wife and children. Richter was a single man, 21 or 22 years of age, living in Alameda, and working at his trade of bookbinder in San Francisco. Neither of the bodies have been recovered.

EQUINE PARADOX.—At the Clunie Opera House this evening Professor Bartholomew's "Equine Paradox," introducing twenty highly-trained horses, will commence an engagement of one week, with matinees on Wednesday, Friday and Saturday. The animals arrived yesterday in Bartholomew's remarkably handsome car, and attracted much attention. At 11:30 this morning they will appear in street parade, when the public will have an opportunity of seeing them and forming an estimate of their capabilities. During the three or four weeks of their exhibition at the California Theater, San Francisco, they attracted large houses, and the press was unanimous in speaking in most flattering terms of the merits of the entertainments given, the intelligence of the animals, and the education they had received being referred to as simply wonderful.

AUCTION SALE.—W. H. Sherburn will sell at 10 A. M. to-morrow, at No. 323 K street, a large lot of consigned goods, consisting of a gray hair cloth parlor set, very fine black walnut bedroom suite, good walnut bedroom suite, two three-quarter walnut beds and mattresses, bed lounge, second-hand Brussels carpets, spring and top mattresses, chairs and tables, stoves and fixtures, crockery, glass and tinware, lamps, pictures and other articles.

IF you want the very best piano and at the same time the most durable, buy only the Mathushek piano, the only solid iron frame piano with the tuning pins bushed in. See them at Cooper's Music Store. *

MURDER AND SUICIDE.

J. W. PATTERSON KILLED BY MATTIE ALLEN SATURDAY.

The Murderess Takes Her Own Life—A Wronged Girl Crazed With Jealousy—Some Incidents.

About 9 o'clock Saturday evening, just as the last sound of the curfew-bell was dying away, and the juvenile who was out after the forbidden hour was "skipping" to his paternal roof, citizens in the neighborhood of Seventh and J streets were startled by the crack of a pistol. Parties on the northeast corner of Seventh and J streets heard the shot, saw the flash and saw a woman walking rapidly from the place, turn down J street and enter the stairway leading to the Clarendon lodging-house. An investigation immediately followed. Sitting in the doorway leading up stairs over China Hall, J. W. Patterson was found, his head leaning up against the wall, and blood oozing from an ugly bullet wound in his temple, which had caused almost instantaneous death. The girl who did the shooting proved to be Miss Mattie Allen, a young woman who for several years past has been employed as a domestic in several of the hotels and private boarding-houses. She was about 24 years of age, rather prepossessing in appearance, and is said to have had many friends. Immediately on entering the lodging-house she informed the proprietress that she had killed a man, then hastening to her room, in the presence of a little daughter of the landlady, took a large dose of morphine. A few moments later officer Carroll arrived, placed Miss Allen under arrest and conveyed her to the receiving hospital at the city prison, where medical aid was secured and everything that medical skill could suggest was done to save her life, but all to no avail. She refused to be interviewed, and said she would make no statement until she knew positively whether she was going to die or not. About 11 o'clock she became unconscious under the influence of the deadly drug, and died at 2:30 P. M. on Sunday. She revived for a moment Sunday morning and recognizing Captain Karcher said: "Please don't tell mother."

J. W. Patterson was a harness-maker by trade, a good workman, well liked by all who knew him, and a prominent member of the Order of Foresters. He was industrious, sober, for a long time was employed in the shop of J. Gehring, J, Ninth and Tenth streets, but at the time of his death was employed with A. A. Van Voorhies & Co. There is a sad history connected with this double tragedy, the story of a wronged woman, of unrequited love, of jealousy, of lack of honor on both sides, which is best buried with them. The remains of both lie at the morgue, where an inquest will be held this evening. Mattie Allen's parents reside near Lincoln. She was very jealous of a young woman whom it is said Patterson was engaged to, and intended marrying in a few days. She called to see this young lady about 8 P. M. Saturday, at an uptown residence where she is employed, and had a stormy interview. She then sought Patterson, and found him at the entrance of the stairway that leads to his room, sitting in the doorway smoking a cigar. She asked him if he intended marrying her, to which he replied: "No, I am not in the marrying business." She then upbraided him with her ruin, claiming that he had been repeatedly wronging her for five years. She then asked him, as a last and parting request, to kiss her. He rose abruptly to leave her, saying, "Oh, to —— with you." This was too much for her, and pulling from beneath her cloak a pistol she had purchased at a down-town gun store in the morning, she placed it to the side of his head, fired, and he fell a corpse at her feet.

Military Shooting.

The following excellent shooting was done by members of Company G at their 200-yard range yesterday:

Captain Hall	4 5 5 4 4 4 4 4 4 3—41
Lieutenant Flaherty	4 4 4 4 5 4 4 4 4 5—42
Sergeant Sheehan	5 4 4 3 5 4 4 4 4 4—41
Sergeant Heffernan	4 4 4 5 4 4 4 4 4 5—42
Sergeant Kennedy	3 4 4 4 4 4 3 4 4 4—38
Corporal Lowell	4 4 4 5 5 4 4 4 4 4—42
Corporal Sheehan	5 4 4 4 4 5 5 4 4 4—43
Private Dunphy	4 5 4 5 4 4 4 4 4 4—42
Private McMillan	4 3 4 4 4 4 4 5 4 4—40
Private Stearns	4 3 4 3 5 4 4 4 4 4—39
Private Nutie	4 4 4 4 5 4 2 5 4 4—40
Private Kershaw	3 3 3 4 4 4 4 4 4 3—36
Private Klein	5 3 4 4 4 5 3 4 4 4—40
Private Poulter	4 4 5 4 5 4 4 5 5 4—44

Score of honorary members at the same range:

Sergeant O. E. Hughes	5 4 4 4 4 5 4 5 5 4—44
Sergeant J. L. Hughes	5 4 4 5 4 5 5 4 4 4—44
Corporal Paulsell	4 4 4 4 4 4 5 4 4 4—41

POOL SHOOTING.

Captain Hall	5 4 3 5 3 4 4 4 4 4—40
Poulter	5 4 4 4 5 4 5 5 4 5—45
Paulsell	3 3 4 4 4 5 4 5 4 4—40
Hughes	4 5 4 4 4 4 4 5 4 4—42
Kennedy	4 4 3 4 3 3 4 4 4 4—38
McMillan	3 4 5 4 4 4 4 3 4 4—39
Heffernan	4 4 5 4 4 4 4 4 4 4—41
E. Sheehan	5 3 4 4 4 4 4 4 4 4—40
W. Sheehan	5 4 4 5 4 5 3 4 4 4—42
Dunphy	5 4 4 5 4 5 4 4 4 3—42
Klein	5 4 4 4 4 3 4 4 4 4—40

Trap Practice.

The Pacific Sportsmen's Club held its monthly medal shoot at Agricultural Park yesterday, with the following result, the figure 2 indicating when the second barrel was used, and a * when the bird fell dead outside:

Chapman, 28 yds	2 2 1 2 0 2 1 2 1 1 0 0— 9
Gotobed, 30 yds	0 2 * 1 2 0 * 2 2 2 1 0— 7
R. Flohr, 28 yds	* 2 1 1 * 1 1 0 0 * 1 1— 7
Kunz, 28 yds	2 1 * 0 1 0 1 1 1 0 1 0— 7
Vaughn, 28 yds	1 1 1 1 1 1 0 1 2 0 1 1—10
Damm, 28 yds	* 1 1 1 0 2 1 0 2 1 1 1— 9
Fass, 28 yds	0 0 0 1 1 1 0 1 2 0 0 0— 5
Reber, 28 yds	2 1 2 * 1 0 2 1 2 1 2 1—10
Bush, 28 yds	0 1 0 * 0 1 1 0 1 1 0 0— 5
Morrison, 28 yds	2 0 1 1 1 1 1 1 1 2 1 1—11
Mannix, 28 yds	0 0 0 0 0 * 2 0 1 1 1 0— 4
Nesbit, 30 yards	0 1 1 1 1 1 1 1 * * 0 *— 7

After the medal shoot there were several pool shoots, in which Gotobed, Vaughn and Parrott were most successful.

WEDDING RECEPTION.—A wedding reception will be given to Mr. and Mrs. Thomas J. Stephenson next Friday evening, under the auspices of Courtland and Elk Grove Parlors, N. S. G. W., at the residence of J. M. Stephenson, Franklin. A committee of Natives will receive and entertain the guests between the hours of 6 and 9 o'clock. Light refreshments, cake and wine will be served. The Grand Island Brass Band, fourteen pieces, will furnish serenade music for the occasion. At 10 o'clock the wedding party will adjourn to P. R. Beckley's new hotel, where dancing will be indulged in. During the evening a bounteous wedding supper will be served in Beckley Hall. All friends of the happy couple and of J. M. Stephenson, and all Native Sons and Daughters, are invited to attend.

THE MOKELUMNE CANAL.—C. E. Grunsky, Deputy State Engineer, has gone to Stockton to take charge of the engineering work for the Southern California capitalists who recently bought the Mokelumne Irrigation Company's property, in the northern part of San Joaquin county. The survey will be commenced to-day and pushed without delay. Mr. Grunsky will remain at the works for three weeks and be assisted by E. E. Tucker. On the completion of the survey, contracts will be let for the work of building a canal to take a large body of water from Mokelumne river, and run over rich lands in the northern part of San Joaquin county.

EAST-BOUND FREIGHT.—The following East-bound through freight was forwarded from Sacramento by the Southern Pacific Company during the month of June: Blankets and woolen goods, 4,150 pounds; books and stationery, 3,810; brandy, 99,070; canned goods, 164,080; dried fruit, 3,730; green fruit, 1,770,540; hair, 16,970; hides, 88,380; hops, 206,690; horses, 20,000; leather, 8,480; lumber, 181,530; miscellaneous, 15,420; mohair, 1,340; potatoes, 732,770; powder and explosives, 210; vegetables, 1,395,460; wine, 514,230; grease-wool, 252,570; pulled wool, 136,410. Total, 5,607,800 pounds.

CITY TREASURY.—The following were the receipts for the week ending Saturday, July 16th: V. J. Gregory, water rates, $1,394; H. L. Buckley, Police Court fines, $84; Geo. A. Putnam, city licenses, $1,632; George A. Putnan, dog licenses, $81 60. Total receipts, $3,191 60; total disbursements, $4,018 94; amount in City Treasury, $195,600 48.

FATALLY INJURED.—Yesterday afternoon N. Kingston, a man employed at the depot to examine the wheels on incoming trains, fell down and had his head injured by a passing train. He was taken to the Railroad Hospital, and at 12 o'clock last night it was said he could not live.

GARBAGE DISPOSAL.

Meeting of the Committee upon the Subject Last Saturday Evening.

Last Saturday evening a meeting of the Committee on the Disposal of Garbage and Filling Low Lots was held in the rooms of the Sacramento Improvement Association at 8 o'clock. The committee was organized and Dr. W. R. Cluness unanimously elected Chairman and Dr. G. G. Tyrrell, Secretary.

The subject of disposal of garbage being in order, Dr. Tyrrell reported that believing sanitation by fire was the most reliable, economical and desirable of all means of disposing of our city waste, he had written letters of inquiry to Fryer of Nottingham, Hewes of Leicester, and Richmond of Lancashire, England, who had each patented a garbage cremator, asking for information regarding plans of construction, amount of royalty, capacity and cost. He had also addressed a communication to Dr. LaForge, the efficient Health Officer of Montreal, asking details of the working of the cremator erected there, the cost of construction, its comparative merits as a sanitary measure, and such other questions as were pertinent to the subject. He also corresponded with a firm in Iowa who has adopted a plan for a garbage cremator which is in successful use in that State and said to be very perfect in its operations. When answers to these communications, together with plans and specifications, have been received, we hope to have sufficient reliable information upon the subject to enable us to present a plan for adoption by the Board of Trustees. The only objection to cremation is the escape of noxious fumes from the chimneys into the atmosphere. This, it is said, has been completely obviated in the use of what is called the "Nelson destroyer," made by Richmond & Co., of Lancashire. In this furnace, which is designed to burn not only street refuse, but also the contents of middens, offal from slaughter-houses, dead animals, decayed fruit, etc., the work is assisted by highly-heated air, discharged among the mass of matter under treatment, and by passing the evolved gases over an extensive body of fire and then purifying through water and subjecting this gas again to fire, it is rendered perfectly innocuous before passing into the atmosphere. The committee deem it important that the public should be instructed in the absolute necessity of disposing of our garbage effectually and permanently. Its effects, if allowed as now, to ferment and putrefy on our streets, will surely be attended by constant sickness in its neighborhood, and give our city a name for filthiness which would far overbalance the cost of crematories twice told. Upon the subject of out-houses, it was the opinion of the committee that the tub system so successfully carried out in Birmingham, a city of nearly 300,000 inhabitants, could be very readily established here, and thus at once get us rid of the air-defiling privy, which now causes so much complaint. The contents of these tubs might be cremated or mixed with clay and be disposed of to our kitchen gardens at cost. The prosperity of our city depends upon the perfection of its sanitation, as the opinion is abroad that Sacramento is an unhealthy city and must be avoided. This we who have lived here for twenty years know to be untrue. The death rate of our city will compare favorably with that of any other city of its size in California, but we cannot make the public believe it. Put our city in such a condition of cleanliness that we can take our Eastern visitors into any part of it, Chinatown included, and say to them: "Look for yourselves; see our streets; poke your nose into every cellar, outhouse and vault, and if you can find any sickness-breeding smells let us know it to our shame." Thus and thus only can we make the outsiders believe that our city is a healthy city; talk will not do it, facts must speak for themselves, by our works shall they know us to our praise. On motion of Mr. Comstock, the meeting then adjourned at the call of the Chairman.

LOCAL BREVITIES.

It is said that coyotes are doing a great deal of damage in the vicinity of Antelope.

I. M. Kalloch has been appointed a Notary Public to reside at Sonora, in Tuolumne county.

Some thief stole a horse from Dan Healey's stable, near Sutter's Fort, before daylight yesterday morning.

A reply by John F. Cooper to innuendoes published concerning him, will be found in our business columns this morning.

Regina Frees was divorced from Jacob Frees in Department One of the Superior Court, Saturday, on the ground of cruelty.

Augustin Daly's theatrical company, occupying two cars, arrived by special train from New York yesterday afternoon, and went on to San Francisco by the 2:45 P. M. train.

The fruit special of ten cars which left Sacramento Saturday evening was sent forward on fast time, reaching Truckee in eight hours, which is about two hours faster than the ordinary passenger-train time.

The following appeared on the station house slate at midnight: John Ryan, by officer Rowland, drunk; Ah Seen, disturbing the peace, by Samuel Harvey; Jacob Martin, drunk, by officers Franks and Rowland.

Governor Bartlett has appointed the following Trustees of the State Normal School at Los Angeles: Byron Waters of San Bernardino, Clara Foltz of San Diego, Stephen White and George H. Smith, Los Angeles.

The following Directors have been appointed for the Twenty-fifth District Agricultural Society: Nathan Coombs, John Evans, M. M. Estee, F. Loebe, of Napa; James Klyne, L. W. Buck, E. E. Leake, A. T. Hatch, of Solano.

The Wharf and Slough Committee of the Citizens' Improvement Association will probably visit the officers of the Southern Pacific Company at San Francisco to-morrow, to see what can be done in the way of improvement.

The overland train met with detention on the Union Pacific, and is several hours late. A train will come from Reno on the overland's time this morning and go on to San Francisco, and the overland will arrive on or about the usual time of the Reno train—2:10 P. M.

Saturday afternoon at 2:45 the residence of Reuben Johnson, 1621 Sixth street, was discovered to be on fire in the upper part, having, it was generally thought, become ignited from the chimney. Before the firemen got there much damage was done, amounting to about $800. No insurance.

The death of Mrs. Dr. J. S. Cunningham at Vacaville, yesterday, is announced. Dr. Cunningham and family formerly resided in this city, and have many friends here. Deceased was the mother of Mrs. H. F. Hastings and Howard Cunningham, of San Francisco, and Mrs. J. P. Bacon, of New York.

A Sacramentan who has been on a trip to the pleasure resorts near Mount Shasta, says that they are thronged with guests constantly. At one place there was so little room left that they talked of hitching him to the fence in the corral! He could stand almost anything, but drew the line at that.

J. Craver, who was injured by a fall from the Del Monte at Monterey, about four weeks ago, returned to work a few days since, and on Saturday fell from the roof of the ball-room, breaking his leg above the knee and receiving severe bruises about the head. He was brought to the Railroad Hospital.

It was reported yesterday that a man had been seriously stabbed during a fight on K street. Investigation showed that an individual went into a saloon opposite the Metropolitan Theater and had several drinks for which he did not pay. He was "fired out," and during the firing was slightly hurt about the head and face.

Claude K. Merrill, one of the proprietors of the Forest Saloon, has sworn to a complaint in the Police Court accusing Robert Stein, manager of the saloon, of grand larceny, alleging that he appropriated to himself $100 which Merrill had deposited with him. The officers have looked for Stein, but he seems to have been invisible since Friday night.

Judge Freer Saturday evening dismissed the matter of the citation to Under Sheriff B. N. Bugbey, to show cause why he should not be punished for contempt of Court in publishing an article criticising a portion of the evidence given by W. W. Conner in the Casey case, no affidavit having been filed against Mr. Bugbey, and no one caring to carry the matter further.

In order to facilitate the loading of wheat upon cars and the making up of trains, the railroad company has stationed a locomotive at most of the large shipping places, to move the cars about and arrange the trains, so that they may be started without loss of time. At Merritt station, Yolo county, there were 100 cars to be loaded, and yesterday forty of them received their freight by the system mentioned above.

The average Signal Service temperature on Saturday was 65°, which is 8° cooler than the normal temperature for that day. The highest and lowest temperature was 83° and 51°, with fresh southerly winds and clear weather. The average temperature yesterday was 64°, which is 8° cooler than the normal temperature for that day. The highest and lowest temperature was 82° and 48°, with fresh southerly winds and clear weather.

City Auditor McKee has received a letter from N. A. Herbert, of Turner's Falls, Mass., stating that it was recently published in a Sacramento paper "that a man by the name of Vincelette was found dead in the mountains of Sacramento." He thinks the item may have referred to Joseph Vincelette, about 36 years of age, hight 5 feet 6 inches, weight about 150 pounds, whose family, living at Turner's Falls, are anxious about him, and asks for information concerning the deceased.

Arrived Saturday and yesterday: Steamer San Joaquin, No. 4, from San Francisco, with merchandise; steamer Varuna, from the upper Sacramento, with barge load of grain and broom corn; steamer D. E. Knight, from San Francisco, en route to Marysville, with merchandise. Cleared: Steamer San Joaquin, No. 4, for San Francisco, with two barges of grain; steamers Varuna and Governor Dana, for the upper Sacramento, with merchandise; steamer Thomas Dwyer, from the lower Sacramento, light.

Mrs. H. F. Dillman, Past President, installed on Friday evening the following officers of the Western Star Verein: Mrs. Katha Futterer, President; Mrs. Yuhre, Vice-President; Mrs. Katha Werle, Recording Secretary; Mrs. Shank, Financial Secretary; Mrs. Steinmetz, Treasurer; Mrs. W. Schwartz, R. S. of the President; Mrs. Iser, L. S. of the President; Mrs. Markel, Marshal; Mrs. Laura Berck, Conductor; Mrs. Klink, L. S. of the Vice-President; Mrs. Sturmer, R. S. of the Vice-President; Mrs. Meyer, Inside Guard; Trustees—Mrs. Jenshon, Mrs. Iser and Mrs. M. Schwartz.

About two weeks ago Mrs. Charles Kaymire called at the station-house, complained that her husband had beaten her and torn her clothes badly, and, expressing the belief that he was insane, desired that he be arrested. Officers McLaughlin and McCormick were sent to the house with a hack to get him, but when they arrived she had changed her mind and did not want him arrested. Yesterday she visited the station-house and complained of renewed ill-treatment by her husband, but Chief Dillman declined to take any action in the premises unless she swore out a warrant, which she did not do.

The two Misses Blowers, of Woodland, met with a narrow escape Saturday evening about 8 o'clock, at that place. The ladies were driving a spirited horse, and in turning the corner of the street at the Beamer place, the buggy turned over, throwing both of them out, but neither received any injury. The horse continued to run until he reached home. The buggy was very badly wrecked, but the horse was not much injured. When the animal reached his stable a great anxiety was felt for the safety of the young ladies, and when it was learned that they were uninjured the feeling of relief can well be imagined.

SOCIAL AND PERSONAL.

Louis Phillips left for New York on a business trip last evening.

Miss Susie Carliss went to Colfax on Saturday, to visit friends for a few weeks.

Senator George Hearst came up from the Bay last evening and is stopping at the Golden Eagle Hotel.

W. M. Jackson, General Foreman of the Pacific Postal System, came up last evening from San Francisco.

C. W. Reed, of Washington, Yolo county, is at the Astor House, New York, and finds the weather in that city of furnace heat.

Mrs. T. G. Farrer, of Nevada City, who has been visiting her cousin C. A. Dorsey in this city for a day or two, leaves for Courtland to-day to visit her brother, R. C. Dorsey.

C. L. Crabtree, Asssistant General Baggage Agent Southern Pacific Company, passed through last night on the overland train, en route for Denver to attend the semi-annual Convention of General Baggage Agents, which convenes there July 20th.

Arrivals at the Golden Eagle Hotel yesterday: D. S. Patterson and wife, Kansas City; Aither Clements, St. Louis, Mo.; David Levy, Louis L. Wilson, Sol. Davidson, J. I. Lory, George Hearst, A. J. Wallace and wife, San Francisco; George Van Gordon, San Luis Obispo; M. M. Simpson and wife, C. L. Crocker, Chicago; Miss S. E. Hamilton, Red Bluff; H. J. Brophy, Dunsmore; John G. McBride, A. S. Collins, C. W. Coburn and wife, San Francisco; Charles Richter, Alameda; T. B. Gaither, Baltimore; William D. McCain, Santa Cruz.

THE CASEY CASE.—The jury in the case of T. C. Casey, accused of burglary, received the case about 6 P. M. Saturday, and about 1 A. M. yesterday reported to the Court their inability to agree and were discharged. They are said to have stood seven for acquittal and five for conviction. Prior to the adjournment of Court District Attorney Bruner, on behalf of himself and the other attorneys, made a few remarks, complimenting Judge Freer very highly for the able, conscientious and urbane manner in which he had presided during the trial of the case.

Cholera Morbus
Cramps
Colic
Diarrhoea
Summer Complaints
Dysentery
All Cured by a teaspoonful of Perry Davis' Pain Killer in a little Milk or Sugar and Water.
ALL DRUGGISTS SELL IT.

MARRIED.

Quincy, July 6—Edwin C. Northrop to Jennie T. Lowell.
Reno, July 13—John Connors to Sarah A. Young.

BORN.

Near Newcastle, June 30—Wife of Frank Howell (formerly Etta Beggs, of this city), a daughter.
Crescent, Plumas county, July 9—Wife of John Leonasio, a son.

DIED.

Sacramento, July 16—James W. Patterson, a native of Detroit, Michigan, 30 years, 8 months and 24 days.
[Friends and acquaintances are respectfully invited to attend the funeral, which will take place from Fraternity Hall, Odd Fellows' Building, to-morrow (Tuesday), at 2 o'clock.]*
Sacramento, July 17—Lillie M., wife of F. H. Joy, a native of California, 31 years. [Funeral notice hereafter.]
Vacaville, July 17—Mrs. Sallie B., wife of Dr. J. S. Cunningham, a native of Missouri, 66 years. (*Bee* please copy.)

When Baby was sick, we gave her Castoria.
When she was a Child, she cried for Castoria.
When she became Miss, she clung to Castoria.
When she had Children, she gave them Castoria.

This Morning at 9 o'clock:
Turkey Feather Dusters, 10-inch feathers, 17 cents. Notion Department.

TENTING.
Tents of all kinds and sizes made to order at short notice. All the ordinary sizes are on hand in stock.
Wagon Covers, Awnings, etc.
There are many other items in our stores which will prove of special interest to campers.

Ahead of the Season.
The samples of Fall styles in Ladies' Jackets and Wraps announced a day or so ago, are meeting with ready favor.
No two garments alike, and styles as desirable as any that will be seen next Fall and Winter.
Jackets, $3 to $8, with novelties on up to $20. Wraps up to $50.

Art and Clothing.
The true tailor, like the true artist, has to idealize. He must see man at his best. But the best rarely exists. "Mr. Tupper," said a lady to the great English painter, "I don't see in Nature the effects which you produce in your pictures." "Don't you wish you could?" was the reply.
The best grade of Ready-made Clothing of to-day is cut and designed on exactly this principle. It is shaped after perfect models and all its parts are in exact proportion. It shows to the best possible advantage a good physique, and covers up the defects of a bad one. Some of the best talent in the country is employed in its creation. Not a few New York manufacturers pay their head cutters salaries ranging from four to seven thousand dollars a year.
It is Clothing of the superlative sort which abounds here at prices ranging from $20 and up. Some of the cloths are fine imported stuffs in handsome figures. In finish and quality these goods are quite equal to custom work.
Indeed, we have sold more than one suit this Summer to men who have hitherto had their Clothing to Order.
The trouble is few can be made to realize, without seeing, the perfection that has been attained in Ready-made Clothing.
They only need to see to be convinced.

Weinstock & Lubin
400, 402, 404, 406, 408, 410 K st., Sacramento.

Stock Range FOR SALE!
Containing 5,520 acres, 22 miles from Cottonwood. Has 15 miles of wire fence; well water; place furnishes feed for 2,500 head of stock, with outside range; 75 head of Durham Cattle; 15 head of Horses; a Jack, that cost $1,000; all Farming Tools, Plows, Wagons, Mowing Machines, etc; Dwelling, Barn, outhouses, etc.
—ALSO—
For $12.50 per acre—2,700 acres, 5 miles from Carbondale, Amador; a fine tract for subdividing into a Colony; mostly level, and fenced into several fields; soil will average as well as any foothill land.
—ALSO—
No. 236. $26,500—336 acres on Merritt Island, Yolo county; 500 trees, 120 acres of alfalfa, producing 4 crops per annum (40 acres produces 520 sacks alfalfa seed), with seven tons of hay per acre, at $5 per ton net; all farming tools, 2 farm wagons, 1 new spring wagon; all furniture in the house; 6 horses, 52 milk cows, 20 heifers. There is a good dwelling; barn 48x72. This is a number one place for a dairyman. Steamer landing near the place, where all products can be shipped at low rates.
SEND FOR CATALOGUE.
Apply to
EDWIN K. ALSIP & CO.
Real Estate and Insurance Agents,
No. 1015 Fourth street, bet. J and K,
SACRAMENTO.
Branch Office:
No. 640 Market street, San Francisco. 3p-tf

NO CHINESE.
THE AMERICAN LAUNDRY,
Nineteenth and I streets.
OFFICE—SAWTELLE'S BOOKSTORE 708 and 710 J street. White help only employed. 3p1m

HOW TO KEEP COOL!
DRINK ICED
L & Co TEA. 3p

MONDAY, MONDAY,
UNHEARD OF PRICES!
CALICOS!
Dress Calicos..........3 cents
Dress Calicos..........4 cents
Figured Foulard Prints (30-inches wide)..........5 cents
GINGHAMS!
Ginghams (Apron Checks)..........4 cents
Ginghams (Dress Plaids)..........4 cents
And many other lines of goods too numerous to mention.
See Display in Our Windows!
OUR STORES OPEN EVENINGS
J. J. KILEY & CO.
Cor. K and Eighth sts., Sacramento. 3p

TO THE PUBLIC
PURCHASED UNDER THE HAMMER AND now in the store, a new BANKRUPT STOCK, including
Spring and Summer Goods, etc.
It will be to the interest of everyone to call and inspect my goods and get my prices.
BOYS' SUITS, Norfolk and plain styles, from $1 75 to $2 50.
MEN'S SUITS, latest style, $4 and upwards.
CASSIMERE PANTS, fine line, 90 cents and upwards.
OVERALLS and JUMPERS, 8 oz., 40 cents; 9-oz., 50 cents; 10-oz., 60 cents.
PERCALE SHIRTS, 40 cents and upwards.
GENTS' SEWED SHOES, Congress or laced, $1 50.
GENTS' HEAVY BROGANS, $1.
BOYS' SHOES, button, lace or buckle, $1 up.
Fine line of GENTS' HATS and FURNISHING GOODS at greatly reduced prices.
Perfect fit in all cases guaranteed.
H. MARKS, Proprietor,
MECHANICAL STORE,
NO. 414 K STREET, 3ptf

NOTICE!

THE REGULAR MEETING OF THE PIONEER MILLING COMPANY will be held at the office of the Company, corner Broad and First streets, on MONDAY, July 18, 1887, at 3 o'clock P. M., for the purpose of Electing Directors for the ensuing year, and for the transaction of all business that may come before the meeting.
F. B. SMITH, Secretary.
Sacramento, June 27, 1887. je28-tjy18

GENTS' CLOTHING DEPARTMENT.
SACRAMENTO
Steam Dyeing and Cleaning Works,
Nos. 909 and 911 K Street.
J. LANG..........Proprietor.
GENTS' SUITS MADE TO LOOK AS GOOD as new for $2 50 and $4. Gents' Suits colored Black, Blue or Brown, from $2 50 to $4; warranted fast colors. Suits Cleaned from $2 to $2 50, including some repairing. 1m-is

RUPTURE
Positively cured in 60 days by Dr. Horne's Electro-Magnetic Belt Truss, combined. Guaranteed the only one in the world generating a continuous *Electric and Magnetic current.* Scientific, Powerful, Durable Comfortable and Effective. Avoid frauds. Over 9,000 cured. Send Stamp for pamphlet.
Also ELECTRIC BELTS FOR DISEASES
Dr. Horne, Inventor, 703 Market street San Francisco. s4-3p&wtf

FOR SALE—WANTED.

$700 FOR TWO FINE LOTS, TWENTY-fifth and S streets; has a well of clear cold water.

BUILDING LOTS, IN ALL PORTIONS OF the city. Several on the installment plan.

$4,600.—A NEARLY NEW MODERN Dwelling, eight rooms and bath; cement walk; lot, 40x160; on J street. This is choice, and could not be replaced under $5,200.

DWELLING-HOUSES, FROM $750 UPWARD.

FRUIT AND GRAIN FARMS, IN ALL PORTIONS of Central California, in tracts to suit, and on easy terms.

WANTED—COTTAGES, CONVENIENT TO business streets, renting from $10 to $20.

APPLY TO
Sherman & Parker,
Insurance & Real Estate Agents,
No. 1007 Fourth street, between J and K,
SACRAMENTO.
MONEY TO LOAN.
In Small and Large Sums. 3p

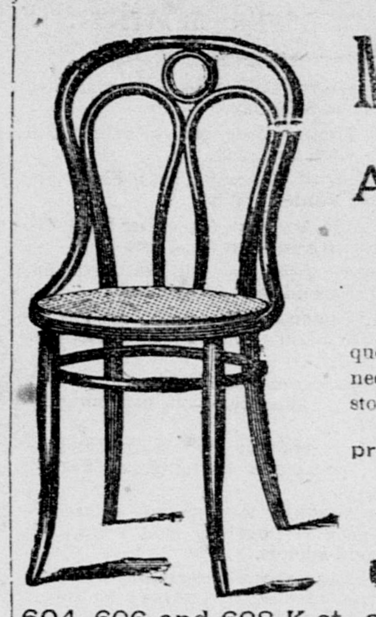
Marvelous Bargains
Are You in Need of Furniture?
The exceedingly LOW PRICES we are now quoting goods at should prompt those that are in need of anything in our line to call and examine our stock at once.
Country Orders, small or large, promptly and carefully attended to.
JOHN BREUNER,
604, 606 and 608 K st., and 1109 to 1115 Sixth st., Sacramento.

KLUNE & FLOBERG,
WATCHMAKERS & JEWELERS, 428 J street, bet. Fourth and Fifth.
Dealers in WATCHES, JEWELRY AND DIAMONDS. Repairing in all its branches a Specialty, under Mr. FLOBERG. Agents for ROCKFORD WATCH COMPANY. d9-3ptf

H. WACHHORST.
LEADING JEWELER OF SACRAMENTO.
SIGN OF TOWN CLOCK.
No. 315 J street..........[3ptf]..........Sacramento

JAMES G. DAVIS,
411 and 413 K street, Sacramento, the Best House to Buy Your
FURNITURE AND CARPETS!
SEND FOR PRICE LIST. 3p-tf

California Herb Remedies,
—MANUFACTURED BY THE—
"SARSFIELD" REMEDIES CO.,
No. 115 EDDY STREET, SAN FRANCISCO,
AND FOR SALE BY ALL DRUGGISTS.
SARSFIELD'S REMEDY FOR THE BLOOD!—A Specific for Maladies arising from disordered Liver, Kidneys, Constipation, Malaria, Blood Poisoning, Scrofula, Salt Rheum, and troubles coming from Blood Impurities.
PRICE, $1 per bottle.
SARSFIELD'S CHRONIC ULCER SALVE for the Cure of Chronic Ulcers and Sores of every description; Eczema, Piles, Varicose Ulcers, Inflammatory Swellings and Skin Diseases generally.
PRICE, $1 and 50c. per box, according to size.
SARSFIELD'S REMEDY FOR DIPHTHERIA AND PNEUMONIA!—A Specific for Diphtheria, Croup, Sore Throat, Mumps, and Inflammation of the Chest and Lungs.
PRICE, $1 and 50c. per box, according to size.
REFERENCES:
MRS. SARAH B. COOPER, the well-known philanthropist and President of the Kindergarten Association, of San Francisco.
PROFESSOR DENMAN, Principal of the Denman School, San Francisco.
IRA G. HOITT, President of Board of Education.
BENJ. WELSH, Master Car Builder Southern Pacific Co., Sacramento
L. A. UPSON, Sacramento.
MRS. CHAS. LUX, San Francisco.
WM. DEANE, San Francisco *Chronicle*.
A. D. CARVILL, Carvill Manufacturing Co.
OLIVER HINKLEY, Pacific Carriage Co.
LEWIS P. SAGE, Sage's Warehouse.
MRS. GRANT, 322 Fremont street, San Francisco.
MRS. EATON, 141 Fost street, San Francisco.
JAS. McCORMICK, Vice-President Bank of Redding, Redding, Cal
CAPT. BLASDELL, Oakland, Cal.
CAPT. WYMAN, Oakland, Cal.
SAM'L CASSIDY, Petaluma, Cal.
MRS. McDONALD, 2922 Sacramento street.
MRS. HENRIEN, 23 Hawthorne street.
MRS. GOODRIDGE, 28 Hawthorne street.
REV. D. H. TEMPLE, Los Gatos, Cal.
DR. C. L. ROE, Monterey, Cal.
W. B. FITCH, Lincoln, Placer county, Cal.
And a host of others whose testimonials we have.
Send for Circulars describing CURES made by these WONDERFUL REMEDIES. ja15-istf&wtf

WANTED—LOST—FOUND.

WANTED—A MAN OF TEMPERATE AND moral habits, seeking employment, to represent an old established house in his own section. Salary, $70 to $100 per month. References exacted. AM. MANUFACTURING HOUSE, 16 Barclay street, N. Y. au16-4wM

WANTED—GOOD ACTIVE MAN TO ACT as agent for the Capital Accident and Disability Company; best plan of any company doing business. SCOTT & VINCENT, General Agents, No. 20 Montgomery street, San Francisco. jy16 7t

WANTED—ENERGETIC WORKER TO solicit for the National Life Association. Insures lives at cost. Previous experience unnecessary. SCOTT & VINCENT, Managers, No. 20 Montgomery street, San Francisco. jy16-7t

LOST HORSE—TWO YEAR OLD iron-gray colt, from Twentieth and F streets. White left hind foot, small slit in tip of ear, white star in forehead. Return to Agricultural Park and be rewarded. jy16-3t E. WALTERS.

WHERE IS THOS. WINKLER?—HE LEFT Illinois in 1845; went to California in 1849, since which time his relatives, one of whom is an aged brother, have had no tidings of him, except incidentally that he was in Reno, Nev., in 1874-8. Any information that will discover his whereabouts to his relatives, will be gratefully received and suitably rewarded. Address, LUTHER WINKLER, Newman, Ill. jy14-1w*

WANTED — EMPLOYMENT FOR TWO teams; will haul sand or coal ashes. Call and get my prices. D. GARDNER, 401 I st. tf

WANTED—A SECOND COOK, $45 to $50; a hay-baler, 25 cents per ton; 4 men to thresh; 3 men to head; 3 milkers; 5 men to hay; men to team; 30 men for hop ranches and orchards; 6 waiters; 3 cooks; a butcher, $35. Female—4 girls to wait; 6 girls for housework; 2 women cooks. Apply to EMPLOYMENT OFFICE, Fourth and K sts., Sacramento.

GAMMEL'S OLD BOOK STORE!
(IS NOW OPENED.)
CASH PAID FOR LIBRARIES, OR SMALL Parcels of Books. Will Buy, Sell and Exchange Books, new or old. Law Books wanted, and good prices paid for late Editions. Write for CATALOGUES and particulars. Address
GAMMEL'S OLD BOOK STORE,
1004 Third st., bet. J and K, Sacramento. 3p

REAL ESTATE, ETC.

FOR SALE!
AT A BARGAIN.
We are offering a Modern-built (good as new) Two-story Frame Dwelling, containing 7 Rooms and Bath; lot, 80 by 160 feet; at a great sacrifice; it is on the line of the H-street Railroad. If you want a good home don't miss this chance.
—ALSO—
Desirable Residences, City Lots and Ranches.
MONEY TO LOAN
SWEETSER & AMSDEN
REAL ESTATE AGENTS,
No. 1012 Fourth street, Sacramento.

Capitalists, Attention!
SUBDIVIDE THE LARGE TRACTS!
We Offer For Sale 2,300 Acres of Fine Land near Courtland, in Sacramento County, at the low price of $20 per acre. This is a rare chance; don't miss it. Will subdivide nicely; or taken as a whole makes an excellent Dairy Farm.

HOTEL FOR SALE!
In the Town of El Dorado, in El Dorado County. Located on an elevation on Main street; large grounds, with green lawn, shrubbery, etc., and 33 acres of Land, with 5 acres in orchard, and an irrigating ditch running through it; large Barn, 25x100; 2 Horses and Harness, 1 Jersey Cow, 2 Hogs, 4 doz. Chickens, 1 Wagon; all Farming Utensils. Hotel completely furnished. Everything goes for $5,000.
NOW IS THE TIME TO BUY.
A. Leonard & Son,
GENERAL LAND AGENTS,
No. 1014 Fourth street, Sacramento, Cal.

ADDITION TO SACRAMENTO.
THE ODELL TRACT, 50 ACRES ADJOINING the south side of Y street, near Twenty-fourth. This tract, splendidly located for a future addition to the city, is now offered for the time of one month, at a very moderate price, either as a whole or in two pieces of 25 acres each. Apply to SHERMAN & PARKER, 1007 Fourth street. tf

FOR SALE—TO LET.

TO LET—SECOND MODERN-BUILT COTTAGE, Southeast Corner Seventeenth and J streets; plenty of shade and fruit. Inquire of JOHN EITEL, No. 317 J street. jy16-3t*

FOR RENT—TWO OR THREE PLEASANT Rooms, furnished for housekeeping, to man and wife, without children. Apply at once at 409 K street. jy15-3t

FURNISHED ROOMS—AT 612 K STREET, over Robin's Clothing Store; 16 rooms have been handsomely furnished. Persons desiring fine rooms will do well to call at once. jy14-1w*

FOR SALE, BOOKS—A VALUABLE COLLECTION of standard books at about half the original cost. Send for price list. Address, N. N. GAMMEL, Sacramento, Cal. jy14 tf

$10,000—FOR SALE, 149 ACRES; PART under cultivation — Hops and Alfalfa—with good buildings. One of the best river front farms. Four miles from Sacramento. Good bargain at $10,000. Apply to jy13-6td&w1t* CARL STROBEL, 321 J street.

FOR SALE—A HIGHLY IMPROVED 40-Acre Farm, two miles from Florin Depot, at $4,500. Also, fine Unimproved Land, in Lots of 10 Acres, at $65 per Acre. Apply to CARL STROBEL, 321 J street. jy12-6t*

FOR SALE—20 ACRES; 5 IN VINEYARD, 2 miles from the city limits, south side of Y street, west of Upper Stockton road. Inquire on the premises. F. A. C. NICHOLS. jy12-2w*

TO LET—TEN ACRES OF FINE PASTURE for Horses, one-half mile below the bridge, on the Yolo side of the river. Inquire at 728 J street. jy8 2w

FOR SALE—THE ALDRIDGE HOUSE, in the Town of Capay, Yolo County. The house is well furnished; good barn, tank, windmill; 5 Acres of Land, etc. The house is doing a good business. Terms easy. For particulars, address MARY A. DOLE, Capay. jy2-1m

FOR SALE—THE COMMERCIAL HOTEL AT Plymouth, Amador county; a good paying property; 40 regular boarders; large transient custom and a fine bar trade; situated center business block in thriving town of Plymouth, 40 miles east of Sacramento; will be sold at sacrifice on account of death of proprietor. Address E. J. BEVAN, Plymouth, Cal. tf

LOTS FOR SALE—LOTS 2, 3 AND 4, E AND F, Eighteenth and Nineteenth; Lot 8, O and P, Fifth and Sixth streets; also, south ½ of north ½ Lot 4, P and Q, Fifth and Sixth streets. Inquire of J. BLACK, Cracker Bakery, Front, between K and L. tf

$20. FOR SALE—COMPLETE BEDROOM Set and Spring Bed; all in good order; 1 Bed Lounge at a bargain; 20 rolls choice patterns Matting, 15 to 37½ cents; 10 Carpets, all sizes, very cheap, at CHAS. M. CAMPBELL'S, 409 K street. Upholstering and Repairing. 1m

FOR SALE—EAST HALF LOT 6, O STREET, Seventeenth and Eighteenth; lot, 40x160; good brick sidewalk; 16 large Fruit Trees. For particulars inquire on premises. Lot requires no filling. 1m

TO LET—THE SECOND FLOOR OF THE RECORD-UNION Building; suitable for Job Printing Office. Inquire at the Counting-room. tf

FOR SALE—ON MODERATE TERMS, FOUR lots, 80x160 feet each, on south side of block between O and P, Twentieth and Twenty-first streets; one of the most elevated and pleasant locations for a residence in the city; a short distance from street railroad. Apply to W. E. CHAMBERLAIN, at Bank of D. O. MILLS & CO.

FOR SALE.

75 HEAD OF MARES AND GELDINGS, from 3 to 6 years old; weighing from 900 to 1,300 lbs. All well-bred and in good condition. Will be sold singly or in a lot. Call at the west end of the Sacramento and Yolo bridge. W. P. TODHUNTER. jy14-2w

FOR SALE.

A HOTEL LOCATED ON THE CALIFORNIA and Oregon Railroad; house contains 20 rooms, all neatly furnished; rooms all supplied with water direct from water works; also, bathroom with hot and cold water; the hotel grounds contain a fine garden and shade trees; a good place for business, being the only hotel in town; will be sold reasonable on account of sickness in the family. For further particulars inquire at this office. jy1-

W. P. Coleman,
REAL ESTATE SALESROOM,
325 J street..........Sacramento.

FOR SALE.

$4,750—160 acres on Old Jackson Road, about 12 miles east of Sacramento; small Orchard; all in Grain; fenced; large Barn and good Granary; Springs and a fine Well; the best of Fruit land. No. 332.

$40 per acre—196 acres, quarter of a mile from railroad, in Placer county; partly cleared; good Fruit land. No. 329.

We have several places in El Dorado county for sale, on line of the new railroad to Placerville.

P. BOHL. [1p-tf] E. A. CROUCH.

DAILY RECORD-UNION

MONDAY..............................JULY 18, 1887

ROYAL BAKING POWDER

Absolutely Pure.

This POWDER never varies. A marvel of purity, strength and wholesomeness. More economical than the ordinary kinds, and cannot be sold in competition with the multitude of low test, short weight, alum or phosphate powders. Sold only in cans. ROYAL BAKING POWDER CO., 106 Wall street, New York.

W. T. COLEMAN & CO., Agents, SAN FRANCISCO. my8 4ply

TARRANT'S SELTZER APERIENT

Reputable BECAUSE Reliable.

All people of Dyspeptic ways
Should learn to lengthen out their days.
When Indigestion makes a call,
Or Constipation, worse than all,
Makes life a burden, bear in mind.
In TARRANT'S SELTZER health you'll find.
ap11-2 MWF&w2w

PURCHASE —OF— SACRAMENTO CITY COUPONS

THE BOARD OF COMMISSIONERS OF THE Funded Debt Sinking Fund of the city of Sacramento hereby give notice that they will pay for Coupons cut from Sacramento city bonds funded under the Acts of 1858 and 1864, the following prices, to wit: Coupons of 1878, 96 per cent. of their face value; for coupons of 1879, 92½ cents; of 1880, 89 cents; of 1881, 86¼ cents; of 1882, 83¼ cents; of 1883, 80½ cents.

Address Funded Debt Commissioners, Sacramento, California.

NEWTON BOOTH, CHARLES R. PARSONS, SPARROW SMITH. } Commissioners. tf

H. H. LINNELL, Agricultural Implements ETC., ETC., ETC., Removed to Nos. 211, 213, 215 J street. 4p-tf

SACRAMENTO PLANING MILL

MANUFACTURERS OF DOORS, Windows, Blinds, Moldings, Finish Door and Window Frames. Brackets and Turning Stair Work a Specialty.

Corner Front and Q streets, Sacramento.

HARTWELL, HOTCHKISS & STALKER 4plm

HENRY ECKHARDT,

GUNSMITH, IMPORTER AND Dealer in Spliced Bamboo Fly Rods; Salmon, Trout and Bass Flies and Fish Hooks; Waterproof Silk, Twisted and Braided Silk, Cotton and Linen Lines; Bait Boxes; Trout Baskets and Reels; Chain and Velvet Dog Collars; Spike and Choke Collars; Dog Slips and Leaders. No. 523 K street. Send for Price List on Guns. tf4p

STAR MILLS AND MALT HOUSE.

1016, 1018, 1020, FIFTH STREET, SACRAMENTO, NEUBOURG & LAGES, Proprietors. Manufacturers of Malt and all kinds of Meals. Would call special attention to our Kiln-dried Cornmeal, Oatmeal, etc. Also, dealers in Hops, Corks, Produce, Grain, Feed, and a general assortment of Brewers' Supplies.

Exchange sold on all Principal Cities in Europe. tf

STORAGE

SACRAMENTO WAREHOUSES [FIREPROOF], FOOT OF Q AND R STREE[TS]

CAPACITY TWENTY THOUSAND TONS. Apply to 4p 1m RICHARDS & KNOX

FIFTH AVENUE SALOON, 1015 Fifth street, bet. J and K.

PHILADELPHIA LAGER BEER ON draught, Five Cents per Glass. Also, fine WINES, LIQUORS, CIGARS, etc.

4plm E. DIETERLE, Proprietor.

J. HYMAN, JR. & BRO., JEWELRY, WATCHES AND CLOCKS.

WATCHMAKERS AND JEWELERS, No. 506 J street, between Fifth and Sixth, have always on hand a choice variety of Fine Watches, Diamonds, Jewelry, etc. tf

COLONY LANDS FOR SALE.

OAK PARK COLONY, TEHAMA COUNTY is in the rich timber belt on the line of the Oregon Railroad, and is commanding the attention of settlers as one of the choice localities for building homes. The climate is mild, the soil fertile and produces all the fruits in perfection. Secure lands here at the present low prices. Inquire at 426 K street. Sacramento. 1m

BANKING HOUSES.

NATIONAL BANK —OF— D. O. Mills & Co., SACRAMENTO, CAL.

DIRECTORS:

EDGAR MILLS..............................President
S. PRENTISS SMITH.................Vice-President
FRANK MILLER...................................Cashier
CHAS. F. DILLMAN..............Assistant Cashier
D. O. MILLS. 4ptf

CALIFORNIA STATE BANK

Does a General Banking Business.

Draws Exchange on all the principal cities of the world.

OFFICERS:

President..................................N. D. RIDEOUT
Vice-President......................FREDERICK COX
Cashier..A. ABBOTT

DIRECTORS:

C. W. CLARK, GEO. C. PERKINS, JOSEPH STEFFENS, J. R. WATSON, N. D. RIDEOUT, FREDERICK COX, A. ABBOTT. tf

PEOPLE'S SAVINGS BANK

Office—No. 400 J street, Sacramento.

Capital Stock Paid Up.....$225,237 00

Term and ordinary deposits received. Dividends Paid Semi-Annually.

Money Loaned on Real Estate Only. WM. BECKMAN, President.

WM. F. HUNTOON, Secretary. 6m

SACRAMENTO BANK,

THE OLDEST SAVINGS BANK IN THE CITY, Corner J and Fifth streets, Sacramento

GUARANTEED CAPITAL, $500,000.—PAID up Capital, $200,000. Loans on Real Estate, January 1, 1887, $2,124,696. Term and Ordinary Deposits, January 1, 1887, $2,661,025. Term and Ordinary Deposits received, and Dividends paid in January and July. Money Loaned upon Real Estate only. This Bank does exclusively a Savings Bank business. Information furnished on application to W. P. COLEMAN, President.

ED. R. HAMILTON, Cashier. tf

THE CROCKER-WOOLWORTH National Bank of San Francisco, 322 PINE STREET.

Paid-up Capital..................................$1,000,000
(Successor to Crocker, Woolworth & Co.)

DIRECTORS:

CHAS. CROCKER, | E. H. MILLER, JR.,
R. C. WOOLWORTH..................................President
W. E. BROWN....................................Vice-President
WM. H. CROCKER..............[d5-4plm]..........Cashier

TELEGRAPHIC BREVITIES.

DOMESTIC.

Twenty-seven Californians were granted pensions on Saturday.

Seven firemen were burned at a fire in New York on Saturday.

A mine of dynamite was discovered buried at Montello, Wis.

Miss Jane Andrews, the writer for juveniles, died at Newburyport, Mass.

Treasury disbursing officers have had their books and cash overhauled.

The thermometer registered 102° in the shade at St. Louis about 4 o'clock on Saturday.

The steamer city of Mackinaw ran down a yacht in Lake Michigan, drowning five persons.

The Dwyers made big winnings and sustained heavy losses at Monmouth Park on Saturday.

The President was warmly greeted by many people on his trip from Utica to the Thousand Islands.

The Tehuantepec Ship-railway Company will meet to elect a successor to the late engineer, Captain Eads.

The winners of the National League baseball games on Saturday were the Chicagos, Philadelphias, Bostons and Washingtons.

The steamer Eliza Hancock, running to Bay Ridge, N. Y., ran down a yacht on Saturday evening, and four men were drowned.

The winners at Monmouth Park on Saturday were Bess, Prince Royal, Hanover, Inito Winfred, Landcaster and Jim W. McGowan.

The Washington Park meeting closed at Chicago on Saturday; the winners were Jacobin, Pearl L., Florence E., Terra Cotta, Hottentot and Wanderoo.

FOREIGN.

Lord and Lady Herschell are about to visit California.

Salisbury is considering the advisability of reorganizing his Cabinet.

Judge O'Brien denounces the Kerry jurors for failing to do their duty.

A tenant and two bailiffs were wounded during the evictions at Coolgraney.

The Regent-street scandal is still a burning topic in the British metropolis.

United States Minister McLane sails home from Paris on the 30th instant.

Boulanger's letter to Deputy Laur created a deep sensation in the French Chamber.

The British Government is confronted with 130 amendments to the Irish land bill.

Swinburne publishes a protest against the excessive hero worship of Walt Whitman.

During the national fete, there was a hostile demonstration before the German Consulate in Bordeaux.

The radical members of the French Chamber of Deputies have formed a political vigilance committee.

The German press comments on the extreme precautions taken in Paris against any outburst on the day of the great fete.

PACIFIC COAST.

There are reports of a strike among the grain handlers at Port Costa.

Santa Rosa's assessment roll shows an increase of $900,000 for the year.

Modjeska is the name of a new town being laid out in Los Angeles county.

The corner-stone of the Brooklyn Presbyterian Church was laid on Saturday.

J. Craven fell from the roof of the Del Monte Hotel and broke one of his legs.

Joseph Brockington was dashed to death by a flywheel at Grass Valley Friday evening.

The residence of J. L. Morgan, at Davisville, was destroyed by fire on Saturday morning. Value, about $1,500; insured for $1,200.

Captain Rapp was released on bail in Nevada City, on a charge of assault to murder Major Welch, and rearrested for threatening Welch's life.

The washouts on the New Mexico and Arizona Railroad are the most extensive ever experienced there, and Nogales is completely shut off from railroad communication with the world.

The great San Joaquin ranch, in Los Angeles county, comprising 118,000 acres of land, was sold at auction on Saturday for $1,380,000. The successful bidder was W. D. Smith of South Bend, Ind.

On Friday a little boy of George Hill, about 9 years old, was drowned in Wood river, I. T. The family are from Butte county, Cal., and are very poor. A subscription was raised to bury the child.

After a thorough investigation there is every reason to believe that the Chinese bodies lately found in Snake river were murdered by their own countrymen, and not by whites or Indians, as was first supposed.

SAN FRANCISCO AND VICINITY.

The will of the late Dr. A. J. Bowie has been filed in Court.

Henry Detgen, a saloon-keeper, killed himself on Saturday.

John Kreeling, a German laborer, died of small-pox on Saturday.

New rates to Buffalo, Toronto and Pittsburg go into effect to-day.

The Pacific Julien Electric Company has filed articles of incorporation.

Emma Myers attempted suicide on Saturday by taking laudanum.

Elias A. Rosenberg leaves a will directing that his body be cremated in quicklime.

A club of savants is about to be organized to study volapuk, the universal language.

The Chicago, Milwaukee and St. Paul Railroad is again accused of rate-cutting.

F. T. Northey sues R. F. Morrow for $52,000 for services in the "jury-fixing" matter.

The bones of 120 dead Chinamen have been disinterred at the cemeteries since July 1st.

Four hundred and thirty divorces were granted and 2,997 marriage licenses issued during the fiscal year.

Miss Maria Doyle, known in religion as Sister Mary Fidelis, received the black veil in the chancel of the Convent of Our Lady of Mercy on Saturday.

On Friday a shark six feet long was caught by a fisherman on Harrison-street wharf, and when killed its stomach was found to be filled with young lobsters about six inches long, probably the product of the fish which the Commissioners planted in the bay a short time since.

The National Complaint.

524 WEST SIXTY-FIRST STREET, N. Y., Feb. 7, 1886.

For the last year I have at times had very severe attacks of dyspepsia, accompanied with wind and pains in the side and stomach. Everything I ate disagreed with me, and I lost flesh daily. Internal medicine only afforded me temporary relief. I then commenced applying Allcock's Porous Plasters, one on the pit of the stomach and one below, just above the navel. In a few hours my pains were much abated. In two days my food appeared to agree with me. At the end of a week I was nearly well, but I still continue wearing the Plasters as a precaution. I have used altogether six Plasters and must say they are the cheapest and best medicine ever invented. THOMAS J. RILEY.

Headache,

Pain in the Side and Back, and Constipation, indicate that the digestive and excretory organs are in a disordered condition, and that a laxative is needed. For this purpose, Ayer's Cathartic Pills are the best medicine that can be used.

Ayer's Pills are a never failing remedy for Headaches caused by a Disordered Stomach. I suffered for years from this infirmity, and never found anything to give me more than temporary relief, until I began taking Ayer's Pills. This medicine always acts promptly and thoroughly, an occasional dose being all that is required to keep me in perfect health.—Mrs. Harriet A. Marble, Poughkeepsie, N. Y.

I have found entire relief from Constipation, Stomach troubles, and Nervous Headache, by taking Ayer's Cathartic Pills. I suffered a long time from these complaints, was under medical treatment, without obtaining relief, and a part of the time was unable to work. A friend, who had been similarly afflicted, urged me to take Ayer's Pills. I commenced using this remedy, and, by the time I had taken four boxes, was cured.—F. L. Dobson, Topeka, Kans.

Ayer's Pills,

Prepared by Dr. J. C. Ayer & Co., Lowell, Mass. Sold by all Druggists and Dealers in Medicine.

COMMERCIAL.

SACRAMENTO MARKET.

SACRAMENTO, July 16th.

FRUIT—Lemons—Sicily, $7 50@8 ℔ lb; Limes, $7 50@8 ℔ box; Bananas, $3@3 50 ℔ bunch for Island; Pineapples, $8@9; Cocoanuts, $6 50@7; California Lemons, $2 50@3 ℔ box; Limes, — ℔ box; Tahiti Oranges, $3@3 25; Navels, $4 50; Apricots, Royal, 25@50c ℔ box; Raspberries, $1 50@1 75 ℔ box; Plums, 75c@$1; Crawford Peaches, $1 10@1 25; Apples, 50c@$1; Figs, 60c ℔ box.

DRIED FRUITS—Apples, sliced, 6@8c ℔ lb; do evaporated, 12½@13c; do quartered, 2@3c; Pears, peeled, 6@7c; Plums, pitted, 9@10c; Peaches, 10@12c; do peeled, 15@16c; Prunes, German and French, 7@10c; French Prunes, evaporated, 8½@10c; Blackberries, 12½@13c; Figs, California, 5@6c.

TABLE FRUIT—Assorted, 2½-lb cans, ℔ doz, $2 10@2 15; Peaches, $2 35@2 60; Bartlett Pears, $2 20@2 25; Plums, $1 50@1 70; Blackberries, $2@2 10; Gooseberries, $2 25@2 50; Strawberries, $2 50@2 75; Apricots, $2 15@2 25; Muscat Grapes, $1 60@1 75; Red Currants, $2 35@2 40; Cherries, $2 25@2 75.

PIE FRUITS—Assorted, 2½-lb cans, ℔ dozen, $1 35@1 40; assorted, gallon cans, $4; Peaches, 2½-lb cans, $1 50; Portland Blueberries, 2-lb cans, $2; Whortleberries, $1 75; Capital Asparagus, $1 75@2 ℔ dozen cans.

VEGETABLES — Potatoes, 70@80c; Summer Squash, 3c; Cucumbers, 8@10c ℔ dozen; Onions, 75@95c; Cabbage, 75c@$1; Carrots, $1@1 10 ℔ 100 lbs; Turnips, $1@1 25 ℔ sack; String Beans, 3@3½c; bunch vegetables, 10@12½c ℔ doz; Parsnips, $1@1 25; Beets, $1 25; Horse Radish, 14@16c ℔ lb; Garlic, 2@3c; Artichokes, 25@35c ℔ dozen; Wax Beans, 3@4c; Tomatoes, 75c@$1; Alameda Corn, 35@40c ℔ dozen; Shell Beans, 5c ℔ lb; Green Peppers, 4@5c ℔ lb; Egg Plant, 5@8c ℔ lb; Watermelons, $2 50 ℔ dozen; Cantelopes, $2 50@3 ℔ dozen.

BREADSTUFFS—Flour, $5 50 ℔ bbl; Oatmeal, 10-lb sack, 4c ℔ lb, $3 80 100-lb sack; Cornmeal, white and yellow, $1 85 ℔ 25 lb sacks, $2 in 10-lb sacks; Cracked Wheat, $2 75; Hominy, 10-lb sack, $2 75 ℔ 100 lbs.

POULTRY — Live Turkeys, hens, 13@14c; gobblers, 14c; dressed, 17@18c; full-grown Chickens, $5 50@6 ℔ dozen; young Roosters, $5@6 ℔ dozen; broilers, $3@4; tame Ducks, $6; Pekin, $6 50@7; Geese, $2@2 25 ℔ pair; Eggs, choice California, 24@25c ℔ dozen.

DAIRY PRODUCTS—Butter, fancy roll, 23@24c ℔ lb; ranch butter, 18@19c; pickled, 20@23c; packed in firkins, choice, 21@23c; common, 12@14c; Cheese, California, 10@11c; Limburger, 17c; genuine Swiss, 29c; American Swiss, 21c; Young America, 12½c; Martin's Cream, 18c.

HAY, GRAIN AND FEED—Oat Hay, $12@15 ℔ ton; Alfalfa do, $8@11 ℔ ton; Bran, $22 50 ℔ ton; Middlings, $25 ℔ ton; Barley, whole, paying 95c; rolled, $1 15; Wheat choice milling), paying, $1 60 ℔ cwt; Tame Oats, $2; Corn, paying $1 10 ℔ cwt.

MISCELLANEOUS—Seeds—Alfalfa, 9@9½c; Timothy, Eastern, 6½@7c ℔ lb; Pop Corn, 3½@4c ℔ lb; Red Clover, 10@11c ℔ lb; Red Top, 6½@7c. Nuts—Chile Walnuts, new, 11@12c; California Walnuts, 16@17c; Almonds, new, 16@17c; Peanuts, California, 4½@5½c. Lard (California), cans, 7½@8½; Eastern, 8½@9½c. Hides, salt, light and medium, 7c; heavy steers, 8½c; dry, 14c. Tallow, 3c. Hops, 1886, 12c to 17c.

MEATS—Beef, 5@6c; Mutton, 6c; Lamb, 8c; Veal, 7@8c; Hogs, 5½c; dressed Pork, 7½@8c; Hams—Eastern, 14½c; California, 12½c; Bacon—medium, 9¾c; selected, 10¾c; extra light, 11¾c.

SAN FRANCISCO MARKET.

SAN FRANCISCO, July 16th.

FLOUR — Net cash prices for California: Best Family, $5 15@5 45 ℔ bbl; Bakers' extra, $4 70@5; Superfine, $3 20@3 50.

WHEAT—Business on export account promises to be more active in the near future. Ships are being chartered with freedom, and grain of the new crop will soon be wanted in liberal quantity for loading. In the sample market stock that will pass the standard can be sold at $1 82½ to $1 85 ℔ ctl. Higher prices can be obtained in the Call Board.

CALL BOARD SALES—MORNING SESSION.

Seller 1887—500 tons, $1 95½.
July—100 tons, $1 96.
August—200, $1 95¾.
Buyer August and September — 100 tons, $1 96¾ ℔ ctl.

BARLEY—Shows no market activity. Offerings free and prices easy. Food of good quality is quotable at $1 02½@1 05 ℔ ctl. Old Brewing continues dull and slow of movement, $1 20 ℔ ctl being about the top of the market, while some poor stock ranges down as low as $1 10. Nobody will touch new Brewing at present. Samples of new Chevalier are exhibited on 'Change, but no business has yet resulted.

CALL BOARD SALES—MORNING SESSION.

Buyer 1887—100 tons, $1 14¼; 100, $1 14¾; 100, $1 14½; 100, $1 14½ ℔ ctl.

OATS—Some new White and Black California are offering at $1 50 for the former and $1 40 ℔ ctl for the latter. Trade is quiet. We quote: Choice Feed, $1 60@1 65; No. 1 Feed, $1 55@1 60; No. 2, $1 50@1 52½; Milling, $1 60@1 65; Surprise, $1 75@1 80.

CORN—We quote: California, large Yellow, $1 12½@1 15; small Yellow, $1 15@1 17½; White, $1 25 ℔ ctl.

CRACKED CORN—Quotable at $27@27 50 ℔ ton.

CORNMEAL—Millers quote Feed at $26 50@27 ℔ ton; fine kinds for the table, in large and small packages, 2½@2¾c ℔ lb.

SEEDS—We quote as follows: Mustard, Brown, $2@2 75; Yellow, $2 50@3 ℔ ctl; Canary, 3@3½c; Hemp, 3¼@3¾; Rape, 1½@2c; Timothy, 5@6c; Alfalfa, 7@7½c; Flax, $1 90@2 15 ℔ ctl.

MIDDLINGS—Quotable at $27@28 ℔ ton.

HAY—We quote old: Wheat, $11@15; Oat, $10@12; Barley, $9@11. We quote new: Wheat, $13@16; Barley, $10@12; Oat, $11@14; Alfalfa, $11 ℔ ton.

STRAW—Quotable at 35@50c ℔ bale.

HOPS—For crop of 1886, the nominal range is 12@15 ℔ lb. Russian River product of this season is offered at 20c, with 17½ bid.

BRAN—Quotable at $25@26 ℔ ton.

RYE—Quotable at $1 47½@1 50 ℔ ctl.

BUCKWHEAT — Quotable at $1 05@1 15 ℔ ctl, according to quality.

GROUND BARLEY—Quotable at $24@25 ℔ ton.

POTATOES—From 40c to 75c ℔ ctl will embrace all wharf transactions.

ONIONS—Quotable at 50@65c for Red and 70@80c ℔ ctl for Silverskins.

DRIED PEAS—We quote: Green, $1@1 20; Niles, $1; Blackeye, $1 12½@1 25 ℔ ctl.

BEANS—We quote prices as follows: Bayos, $2@2 50; Butter, $1 75@2; Pink, $1 35@1 45; Red, $1 40@1 45; Lima, $1 75@2 25; Pea, $1 65@2; Small White, $1 65@2 ℔ ctl.

VEGETABLES—We quote job lots as follows: Egg Plant, 50@75c ℔ box; Cucumbers, 35@50c ℔ box; Green Peppers, 25@50c ℔ box; Green Peas, 1½@2½c ℔ lb; Tomatoes, 75@85c ℔ box for Vacaville, and $1 75@2 25 ℔ box for river; Green Corn, 8@10c ℔ dozen for common, and 12@18c ℔ dozen forosweet; Green Okra, 5@8c ℔ lb; String Beans, 1½@2½c ℔ lb; Summer Squash, 40@50c ℔ box; Artichokes, 10@15c ℔ dozen; Carrots, 35@50c ℔ ctl; Turnips, 25@50c ℔ ctl; Beets, 75c@$1 ℔ sack; Parsnips, 50@$1 ℔ ctl; Cauliflower, 50@65c ℔ dozen; Cabbage, 50@75c ℔ ctl; Garlic, 1½@2½c ℔ lb; Celery, 50@60c ℔ dozen; Dry Peppers, 8@10c; Dry Okra, 15@20c ℔ lb.

FRUIT—Plums are coming in quite liberally, causing a weakening in prices. Peaches sell well, as the receipts are not more than enough to meet present wants. Cherries and Currants are hardly worth quoting. No desirable Grapes are coming forward. We quote as follows: Crab Apples, 25@50c ℔ box; Cantaloupes, $3 50@5 ℔ case; Grapes, 35@85c ℔ box; Peaches, 40@75c ℔ box and 40@75c ℔ bskt; do, Crawford Yellow, 50@80c ℔ box and 60@85c ℔ basket; Apples, 40c@$1 box, and 20@50c ℔ bskt; Pears, 40@75c ℔ box, and 25@50c ℔ bskt; Bartlett, 75c@$1 50 ℔ box; Figs, 40@85c ℔ box; Cherries, 35@50c; Strawberries, $4@8 ℔ chest; Blackberries, $3@4 ℔ chest; Raspberries, $4 50@6 ℔ chest; Currants, $3@4 ℔ chest; Plums, 2½@3c ℔ lb; Apricots, 30@60c ℔ box; Mexican Limes, $6 50 ℔ box; Lemons, Sicily, $6@7; do California, $1 50@2 50 for common, $3@4 ℔ box for choice; Oranges, California, $1 50@3 ℔ box; Tahiti Oranges, $2 50 ℔ box; Bananas, $2 50@3 50 ℔ bunch; Pineapples, $4@6 ℔ dozen.

DRIED FRUIT — We quote: Sun-dried Apples, 6@7c ℔ lb for sliced and 4@5c for quartered; Alden and Plummer, 12½c; Apricots, 11@12c; Blackberries, 10c; Figs, 5@6c for pressed and 4c for unpressed; Smyrna do, 12½@14c for layers, and 9@10c for kegs; Nectarines, 10c; Peaches, 17@18c for peeled, and 9@10c for unpeeled; Pears, 3@4c for whole and 7@8c for sliced; machine-dried, 11@12½c; Plums, 8@9c for pitted and 2@4c for unpitted; German Prunes, 7@8c; French Prunes, 9@10c ℔ lb; Raisins, London Layers, $1 50@2 ℔ box, with 20@25c advance for fractions; Common, $1 10@1 35 ℔ box.

HONEY—We quote: Comb, 12@14c ℔ lb for choice and 6@8c for common; bright extracted, 4½@5c.

BUTTER—Occasional sales of fancy are made at a small advance on quotations, while, generally, the market seems to have a better tone. We quote jobbing lots as follows: Fancy, 21½@22½c; good to choice, 19@21c; fair, 16@18c; mixed lots, 12@15c; firkin, 20c for fancy, 16@18c for fair to good, and 11@13c ℔ lb for poor; pickled roll, 22½c ℔ lb. Eastern, 13@15c ℔ lb for ordinary to fairly good quality.

CHEESE—Quotable at 10½@11c ℔ lb for choice, cased, and 9@10c for fair to good quality.

EGGS—Sales at top rates are few, and only in single box parcels. Quotable at 23@25c ℔ dozen for ranch, and 20@22c for store consignments; inferior, 16@18c; Eastern 16@18c ℔ dozen.

POULTRY—Live Turkeys—Gobblers, 20@22c; Hens, 18@20c; Roosters, $6@6 50 for old, and $7 50@9 50 for young; Hens, $6@6 50 for ordinary stock, and $7@9 50 for choice; Broilers, $2 50@5; Ducks, $3@6; Geese, $1 25@1 50 ℔ pair; Pigeons, $2 ℔ dozen for old and $2@2 25 young.

GAME—We quote: Venison, 8@13c ℔ lb; Doves, 75c@$1 ℔ doz; Rabbits, $1@1 25; Hare, $1 25@1 50 ℔ doz.

PROVISIONS—We quote as follows: Eastern Hams, 14½@15c; California, 10@11c for salt; refrigerator-cured, 12½@13½c; Eastern Breakfast Bacon, 12@12½c; California Bacon 8@8½c for heavy and medium, 9@9½c for light medium and 10@11c for light, 12@12½c extra light; Clear sides, 9½@10c ℔ lb; Pork, $9 50@10 ℔ bbl for extra prime, $10@11 for prime mess, $15 50@16 for mess, $16 50@17 for clear, $17 50@18 for extra clear; Pigs' feet, $11 50@12; Mess Beef, $9 50@10 for bbls, $4 75@5 for hf bbls; Extra Mess Beef, $10 50@11 for bbls, $5 50@5 75 for hf bbls; Family Beef, $15@16 ℔ bbl; California Smoked Beef, 12@12½c ℔ lb; Eastern Lard, 9@9½c for tierces and 9½@10c ℔ lb for pails; California do, 16-lb tins, 7½c; 5-lb tins, 8c; pails, 9c for 10-lb, 9½c for 5-lb and 9½c ℔ lb for 3-lb pails.

WOOL—We quote:

Northern—	
Extra choice spring, ℔ lb	21@24c
do, good condition	18@21
Poor short spring, seedy and burry, ℔ lb	13@15
Good short spring, seedy, ℔ lb	15@17
Choice short spring, free, ℔ lb	17@18
Choicest Northern spring, ℔ lb	20@22
Good years' spring, free, ℔ lb	15@16
Fair years' spring, seedy, ℔ lb	14@15
Poor years' spring, seedy and burry ℔ lb	12@13
Oregon—	
Eastern, choice	20@22
do, good	16@18
do, poor, heavy	14@16

FRESH MEATS—Following are the rates for whole carcasses from slaughterers to dealers: Beef—First quality, 6@6½c; second quality, 5½c; third quality, 4@5c ℔ lb. Veal—Large, 5@6c; small, 7@9c ℔ lb. Mutton—Quotable at 5½@6½c ℔ lb. Lamb—Spring, 7@8c ℔ lb. Pork—Live Hogs on foot, grain fed, 4¾@5c; stock, 4@4½c; dressed Hogs, 7@7½c ℔ lb.

A Western poker-player who was caught with a couple of aces up his sleeve, explained that the mustard plaster on his back must have drawn them up there.—*Revived by a Contemporary.*

LIST OF LETTERS

Remaining in the Postoffice at Sacramento on Monday, July 18, 1887:

Ladies' List.

Ball, Mrs Wm B; Blake, Julia A; Brown, Miss Hannah; Burdge, Miss May; Carroll, Miss Maggie; Collins, Miss Aminetha; Craven, Miss Christina; Craig, Mrs L; Cross, Mrs E; Dale, Mrs R C; De Young, Mrs L; De Vere, Miss Carrie; Dryden, Miss M J; Drury, Mrs S B; Fagan, Miss Francis; Gayetty, Mrs A M; Gay, Mrs Alta; George, Mabel; Gunn, Mrs Sadie; Hardin, Mrs Francis; Harrison, Mrs G G; Heymann, Mrs E; Hildebrand, Mrs A S; Jackson, Mrs Josie; Kagee, Mrs Delia; Kuriger, Mrs; Lewis, Miss Mable; Morris, Miss Lou; Murphy, Mrs Margaret; Neubauer, Miss Hattie; Outkes, Miss M; Perkins, Miss E T-2; Powers, Miss J H; Smith, Miss Essie E; Stiegler, Mrs G; Vahle, Miss Belle; Vaughn, Miss Annie M; Wainright, Mrs Annie; Washington, Mrs M; Wentworth, Mrs H-2; White, Mrs R A; Whittier, Miss Mattie; Wilkinson, Mrs Samuel; Wilber, Miss Mollie; Williams, Mrs H R; Young, Mrs J W; Yatts, Mrs Sarah.

Gentlemen's List.

Aston, Henry; Asher, Jake; Bagot, J J; Baley, Lewell'n; Barry, H N; Barlow, Frank; Beaty, C L; Bennett, J W; Boggs, Charley; Bouno, J; Brighouse, T-2; Bybee, Dean; Butler, Wm; Burger, Jno; Burbeck, W L; Cathy, Geo; Clair, F Lee; Cole, Wm J; Contente, M Jose; Cook, A; Cragnas, Thos; Cummings, C; Dunne, J D-2; Eddy, Harvey; Emmery, M M; Erwin, T A; Ferris, Samuel; Flower, Jno C; Gaetz, Geo; Godbey, Jno T; Groyosy, M; Henley, R C; Hildabrand, A S; Hile, B F; Hill, L R; Hilliard, Jas; Hogan, John; Hort, Joseph; James, N B; Jenkins, A-2; Johnson, A W; Johnson, Jas E; Kelley, Thos H; Leautt, Ed J; Leach, Jno M; Marks, Yetter; Mahoney, R J; Maddox, Frank; Manter, L G; Martin, Jno H; McCollough, Pres J H; McDonald, W R; McDonald, Jas; McGane, J; McKee, H H; Medburg, E J; Miner J V; Moloney, Thos; Murphy, Jere'h; Murphy, S; Osbourne, Geo; Pack, Barnett; Phillips, Dudl'y; Pitoise, Emile; Poulter, Frank; Porter, Jno; Randall, Jno C; Ray, Taylor & Co; Sayer, W; Schworz, Jno; Sharp, W L; Shafer, Phillip; Shannon, J E; Sifford, G W; Skero, Todor; Strauss, A J; Syphus, Mr; Taylor, Edward; Taylor, E K; Thain, A L; Turnbull, T-2; Umberg, M; Von Gres, Ed W; Walsch, Fred; Ward, J; Welch, Fred; Wentworth, E; White, C H; Willis, J W; Wolford, John; York, A; Zerly, Geo B.

Foreign.

Leino Manuel; Manuel Jose Roza; Manuel Seleira Duarte; M Tomazi; Domingos Alegre; M Ducchenne; Marie Adelaida Pires; Jose P da Silva Soldado; Senor Dn Torivi Vicencio; P Bazovich; Francisco S Balcao; Viera Furetado; Nicolo M F Fasino Cote Vagio.

Chinese.

Quong Gen Lung & Co; Hi Lee.

R. D. STEPHENS, Postmaster.

SAN FRANCISCO STOCK SALES.

SAN FRANCISCO, July 16, 1887.

MORNING SESSION.

Ophir	8⅞@8¾	E. B. & B.	1
Mexican	5	Baltimore	1¼
G. & C.	5¼@5⅛	Iowa	1½
B. & B.	7⅞	Trojan	10c
Point	14½@14¼	N. Occidental	80c
Savage	7¼@7⅛	Atlantic	80c
Chollar	8½@8⅝	Benton	2½
Potosi	8¼	Hendricks	80c
H. & N.	6	W. Crown Pt.	1 50
Jacket	7¾@7⅛	Gladstone	40c
Imperial	3 20@3¼	Knickerbocker	1 05
Alpha	4¾	Navajo	1 40
Belcher	10⅛@10⅝	N. B. Isle	9⅞
Confidence	9¾@10	Holmes	2
S. Nev	5	Nev. Queen	4 75
Utah	2 10@2 15	Mt. Cory	7½
Exchequer	1 60	Y. America, S.	35@40c
Bullion	2 35	Navajo Queen	1 25
Con. Seg. B.	3 95	Com'wealth	2 15
Overman	2 60	Diana	1 25
Justice	1 65	Podie	2 75
Union	3 85@3 90	P. Sheridan	10c
Alta	2 55	Syndicate	25@20c
Julia	75c	Mono	2 70
Caledonia	75c	C. Pac	30@25c
S. Hill	55c	Booker	20c
Challenge	2 90@2 95	Peer	95c
L. Washington	90c	Crocker	1 30
Andes	1 60	Peerless	1 90
Scorpion	90c	Central	75c
Benton	2 50	Weldon	1 35@1¼
N. G. & C.	65c	Locomotive	55c

Heroes and Heroines.

There are few who endure bodily troubles without complaint. Did you ever meet among the heroes or heroines of your acquaintance—if any such there have been—one with a yellowish cast of countenance and that jaundiced aspect generally, which the most unpractised eye recognizes as the product of a disordered liver, who did not complain, and peevishly too, of the soreness of the recalcitrant organ, of pains beneath the right shoulder blade, of dyspeptic symptoms, constipation and headache? Of course you never did, and of course the individual was NOT using Hostetter's Stomach Bitters, or he would not so have looked—so have complained. To purify the blood when contaminated with bile, and conduct the secretion into its proper channel, to re-establish regularity of the bowels, banish bilious headache and remove impediments to complete digestion, nothing can approach in efficacy this peerless alterative and tonic. Malarial complaints, always involving the liver and kidney and bladder inactivity, are remedied by it. It is a capital appetizer.

Dyspepsia

Does not get well of itself; it requires careful, persistent attention and a remedy that will assist nature to throw off the causes and tone up the digestive organs till they perform their duties willingly. Among the agonies experienced by the dyspeptic, are distress before or after eating, loss of appetite, irregularities of the bowels, wind or gas and pain in the stomach, heart-burn, sour stomach, etc., causing mental depression, nervous irritability and sleeplessness. If you are discouraged be of good cheer and try Hood's Sarsaparilla. It has cured hundreds; it will cure you.

Hood's Sarsaparilla

Sold by all druggists. $1; six for $5. Made only by C. I. HOOD & CO., Lowell, Mass.

100 Doses One Dollar

Chicago Grain and Provisions.

NEW YORK STOCKS.

ORDERS EXECUTED IN ABOVE ARTICLES in large or small quantities, on margins, as low as One Cent a Bushel on Grain, $1 per Share on Stocks.

Quotations received by telegraph constantly during the day.

Correspondence solicited.

S. S. FLOYD & CO., 1018 Second Street, Sacramento, Cal. 4ptf-MWF

REMOVED! SCHEUNERT BROS. & CO., 720 K ST.—TOBACCO AND CIGARS. 4p-1m

TAHOE ICE! W. E. OSBORN, No. 806 I STREET,

HAS SECURED THE AGENCY FOR THE TAHOE ICE COMPANY. His motto will be the best of ICE and Good Weight.

TELEPHONE No. 69. jy4-4ptf

SHERIFF'S SALE.—IN THE SUPERIOR Court of the county of Sacramento, State of California JACOB HYMAN, plaintiff, vs. H. W. LOWELL and others defendants. Under and by virtue of an order of sale issued out of the Superior Court of the county of Sacramento, State of California, on the 7th day of July, 1887, in the above entitled action, wherein JACOB HYMAN, the above named plaintiff, obtained a judgment and decree of foreclosure against H. W. LOWELL, N. A. LOWELL, MARY K. LAWTON and S. R. CALDWELL, the defendants, which said judgment and decree was entered on the 5th day of July, 1887, I am commanded to sell the following described tracts and parcels of land, situated in Sacramento county, California, bounded and described as follows: The west one-half and the southeast one-quarter of Section No. Twenty-nine (29), in Township No. Ten (10) North, Range No. Seven (7) East, Mount Diablo Meridian, containing 480 acres. Public notice is hereby given that on the 29th day of JULY, 1887, at 11 o'clock A. M. of that day, at the front door of the Court-house, at the northwest corner of Seventh and I streets, in the city of Sacramento, I will, in obedience to said decree of foreclosure and order of sale, sell the above described property to the highest and best bidder for cash, in gold coin of the United States.

M. M. DREW, Sheriff of Sacramento county.

By B. N. BUGBEY, Under Sheriff.

CATLIN & WHITE, Attorneys for Plaintiffs. jy7-20t

IN THE SUPERIOR COURT, IN AND FOR the County of Sacramento, in the State of California. In the matter of the estate of SARAH KAY, deceased. From the petition of F. H. Russel, administrator of the above named Sarah Kay, deceased, this day presented to me, it appears that it is necessary to sell the real estate belonging to the said decedent, for the purpose of paying the debts of the estate, and the expenses, charges, and costs of administration. It is hereby ordered, that said petition be filed, and all persons interested in said estate appear before this Court, at the court-room of Department Two thereof, on Friday, the 12th day of August, at ten o'clock A. M., to show cause why an order should not be granted to the administrator to sell said real estate, and it is also ordered, that a copy of this order be published once a week for four successive weeks in the DAILY RECORD-UNION.

Dated, this 7th day of July, 1887.

W. C. VAN FLEET, Judge of the Superior Court.

ALBERT M. JOHNSON, Attorney. jy11-4wM

MISCELLANEOUS.

MOST PERFECT MADE

Used by the United States Government. Endorsed by the heads of the Great Universities and Public Food Analysts as The Strongest, Purest, and most Healthful. Dr. Price's the only Baking Powder that does not contain Ammonia, Lime or Alum. Dr. Price's Extracts, Vanilla, Lemon, Orange, Rose, etc., flavor deliciously.

PRICE BAKING POWDER COMPANY. mr28-1y&w1y

ELY'S Cream Balm

It is wonderful how quick Ely's Cream Balm has helped and cured me. I suffered from acute inflammation in my nose and head For a week at a time I could not see.—Mrs. Georgie S. Judson, Hartford, Conn.

CATARRH

HAY-FEVER

A particle is applied into each nostril and is agreeable. Price, 50 cents. at Druggists; by mail, registered, 60 cents. Circulars free. ELY BROS., Druggists, Owego, N. Y. fe8-1y&w1y

HOUSEWIVES FARMERS STUDENTS ALL SHOULD USE MACBETH & CO'S PEARL TOP LAMP CHIMNEYS

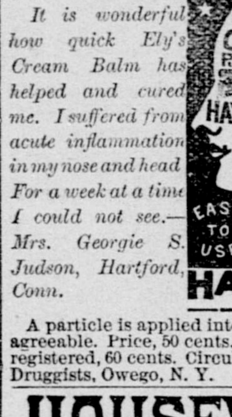

MANUFACTURED ONLY BY GEO. A. MACBETH & CO. PITTSBURGH PA. SOLD BY DEALERS EVERYWHERE

IF YOU DON'T WANT to be ANNOYED by Constant BREAKING OF CHIMNEYS.

BEST CHIMNEY MADE. For Sale Everywhere.

FROM MT. HOLYOKE SEMINARY "We use nearly three hundred lights every evening, and since using the celebrated PEARL TOP CHIMNEYS my experience and judgment is, that we would rather pay a dollar a dozen for them than fifty cents a dozen for any other we ever used. L. H. PORTER, Steward."

jy4-1yMWS&w1y

ZONWEISS CREAM FOR THE TEETH

Is made from New Materials, contains no Acids, Hard Grit, or injurious matter.

IT IS PURE, REFINED, PERFECT. NOTHING LIKE IT EVER KNOWN.

From Senator Coggeshall.—"I take pleasure in recommending Zonweiss on account of its efficacy and purity."

From Mrs. Gen. Logan's Dentist, Dr. E. S. Carroll, Washington, D. C.—"I have had Zonweiss analyzed. It is the most perfect dentifrice I have ever seen."

From Hon. Chas. P. Johnson, Ex. Lt. Gov. of Mo.—"Zonweiss cleanses the teeth thoroughly, is delicate, convenient, very pleasant, and leaves no after taste. SOLD BY ALL DRUGGISTS. Price, 35 cents.

JOHNSON & JOHNSON, 23 Cedar St., N. Y.

mr11-1yMWF

A POSITIVE Cure without Medicine. Patented October 16, 1876. One box will cure the most obstinate case in four days or less.

Allan's Soluble Medicated Bougies.

No sickening results, as from the use of cubebs, copaiba or oil of sandalwood which are certain to produce dyspepsia.

Price $1.50. Sold by all druggists or mailed on receipt of price. For further particulars send for circular.

J. C. ALLAN CO., P. O. Box 1533 or 83 John st., N. Y. CURE.

ap25 1yMWS&w1y

Central Pacific Land Bonds.

ALL HOLDERS OF THE BONDS OF THE Central Pacific Railroad Company of California bearing date on the first day of October, 1870, and secured by mortgage on the lands granted said Company by the United States, are hereby notified that the undersigned, Trustees under said mortgage, have in hand the sum of Five Hundred Thousand Dollars ($500,000), which amount under the terms of said mortgage, may be used by them in the purchase and cancellation of said bonds.

The undersigned, therefore, acting under the powers conferred upon them by the said mortgage, do hereby invite proposals for the sale of said bonds. Said proposals will be received by the undersigned, at their office on the corner of Fourth and Townsend streets, San Francisco, Cal., up to and including the TWENTY-SIXTH day of JULY, 1887.

The lowest bid will be accepted, provided the undersigned reserve the right to reject all bids.

J. O'B. GUNN, W. E. BROWN, } Trustees.

San Francisco, June 23, 1887. je25 1m

H. W. EARLE, —IMPORTER AND DEALER IN— "Glenwood" Stoves and Ranges Cutlery, Etc.

SPECIALTY: Plumbing and Gasfitting. No. 802 J STREET. 1m

RAILROADS, STEAMERS, ETC.

SOUTHERN PACIFIC COMPANY (PACIFIC SYSTEM).

TRAINS LEAVE AND ARE DUE TO ARRIVE —AT— SACRAMENTO.

LEAVE (for)	FROM JUNE 25, 1887.	ARRIVE (from)
7:20 A.	Calistoga and Napa	6:50 P.
3:45 P.	" " "	11:25 A.
11:30 A.	Deming, El Paso and East	2:30 P.
9:50 P.	Coles and Portland, via Chico	4:10 A.
¶6:05 A.	Coles via Chico	4:25 P.
6.50 P.	Knights	6:50 A.
5:00 P.	Los Angeles and Mojave	9:00 A.
7:20 P.	{ Ogden and East } Express	7:00 A.
7:20 P.	{ " " " } Emign't	7:00 A.
2:50 P.	Red Bluff, via Marysville	10:10 A.
10:50 A.	Redding, via Davis	3:45 P.
6:20 A.	San Francisco, via Benicia	9:40 P.
6:00 A.	" " "	8:00 P.
7:20 A.	" " "	6:50 P.
2:45 P.	" " "	11:25 A.
11:30 A.	" " Livermore	2:35 P.
*10:00 A.	" " steamer	§6:00 A.
11:30 A.	San Jose	2:35 P.
11:30 A.	Stockton and Galt	2:35 P.
5.00 P.	" " "	9:30 A.
11:50 A.	Truckee and Reno	2:10 P.
7:20 A.	Vallejo	11:25 A.
2:45 P.	"	6:50 P.
	S. & P. R. R.	
*8.00 A.	Folsom & Shingle Springs	*1:50 P.
*5:10 P.	Folsom	*6:50 A.

A. For Morning. P. For Afternoon.
* Sundays excepted. † Sundays only.
§ Mondays excepted.
¶ Freight and Accommodation Trains.

A. N. TOWNE, General Manager.
T. A. GOODMAN, Gen'l Pass. and Ticket Agent.

Chicago and Northwestern Railway.

THE UNDERSIGNED WILL ORGANIZE AN EXCURSION TO THE EAST

On the 30th of each month. For full particulars address JOHN TALBOT, Agent. Also, Agent Inman Steamship Co. Office, 205 J street, Sacramento. Postoffice Box 288. Inclose stamp for answer. tf

BUSINESS CARDS.

SUIE ON,

DEALER AND MANUFACTURER OF LAdies' and Children's Neckwear, Men's White Shirts, Silks, Lacquered Ware, Curiosities, Fans, and all kinds of Japanese Goods. Prices the very lowest. 609 K street, between Sixth and Seventh, Sacramento. All orders promptly attended to.

CAPITAL IRON WORKS,

904 K STREET, SACRAMENTO. STEAM Engines and Boilers, from four to forty horse-power now in stock. Pumping Engines for Irrigation and Water Supply constantly on hand. Deep-well Pumps, Horse-powers and Windmills manufactured as a regular line. M. R. ROSE. 4p

LIBERAL RELIGIOUS LITERATURE.

VIEWS, OPINIONS AND SENTIMENTS OF Eminent Writers on Religion and its Relation to Man and Society. Address MISS HARRIET KELSEY, Secretary Unitarian Church, San Francisco. Correspondence invited. my26-tf

THOS. McCAFFREY.

CONTRACTOR AND BUILDER. SHOP, 502 I street, between Fifth and Sixth. All work promptly attended to and satisfaction guaranteed. Buildings of all kinds erected by contract. Orders solicited in city or country. my23-3m*

H. F. ROOT. ALEX. NEILSON. J. DRISCOL.

ROOT, NEILSON & CO.,

UNION FOUNDRY—IRON AND BRASS Founders and Machinists. Front street, between N and O. Castings and Machinery of every description made to order. 4plm

C. H. KREBS & CO.,

IMPORTERS AND DEALERS IN PAINTS, Oils, Glass, Varnish, Brushes, Lamps, Wall Paper, Picture Moldings, Painters' and Artists' Materials, etc. Also, make a specialty of Plain and Decorative Paper Hanging, House and Sign Painting, Glazing and Gilding. No. 626 J street, Sacramento. 4p

F. FOSTER. J. O. FUNSTON.

1856. F. FOSTER & CO., 1885.

BOOK-BINDERS, PAPER-RULERS AND Blank-Book Manufacturers, No. 319 J street, between Third and Fourth, Sacramento. 4p

JNO. EITEL,

ASSAYER AND CHEMIST, NO. 317 J ST. Analysis and assays made of Gold, Silver and all the useful minerals containing metals or possessing commercial value. Also, water tested as to its purity and medicinal value. Amalgams retorted, smelted and bullion assays made. Gold purchased at assay value. Blowpipe and assay instructions given. tf

S. CARLE. J. J. CROLY.

CARLE & CROLY,

CONTRACTORS AND BUILDERS, ARE PREpared to do all kinds of work in their line, in city or country. Principal place of business, Sacramento. Shop, No. 1124 Second street, between K and L. Postoffice Box No. 410, Sacramento. 4ptf

GUTENBERGER & CO.,

SACRAMENTO FOUNDRY, FRONT STREET, corner N. Steam Engines, all kinds of Mining, Ship and Agricultural Machinery, House Castings, Iron Railings and Ornamental Work, Horse Powers and the best Ground Roller. tf

ATTORNEYS-AT-LAW.

C. W. BAKER,

ATTORNEY-AT-LAW, 403 J STREET, Quinn's Building, Sacramento.

Notary Public. 1m

CLINTON L. WHITE,

ATTORNEY-AT-LAW, SOUTHWEST CORner Fifth and J streets, Rooms 10 and 11, Sutter Building, Sacramento, Cal. tf

S. C. DENSON. W. H. BEATTY. C. H. OATMAN.

BEATTY, DENSON & OATMAN,

ATTORNEYS AND COUNSELORS-AT-LAW. Offices: Metropolitan Block, over Metropolitan Theater, 425 K street, Sacramento, Cal. tf

A. L. HART,

ATTORNEY-AT-LAW. OFFICE, SOUTHwest corner of Fifth and J streets. Rooms 12, 13 and 14, Sutter Building. tf

W. A. GETT & W. A. HENRY,

ATTORNEYS AND COUNSELORS-AT-LAW, Bryte Building, Southwest Corner of Seventh and J streets, Sacramento, Cal. ap4-

DENTISTRY.

C. T. MILLIKIN,

DENTIST, 1008 EIGHTH ST., BET. J AND K, Over Dr. W. H. Hughson's office. tf

W. WOOD,

DENTIST, QUINN'S BUILDING, northeast corner Fourth and J streets. Artificial Teeth inserted on all bases. Improved Liquid Nitrous Oxide Gas for painless extraction of teeth. tf

I. G. SHAW,

DENTIST, CORNER TENTH AND J STREETS. Over Tuft's Drug Store. 1m

REMOVED.

DR. H. H. PIERSON, DENTIST, has moved from 415 J street, to his NEW DENTAL PARLORS, 511 J STREET. 1m

F. F. TEBBETS.

DENTIST, 914 SIXTH STREET, between I and J, west side, opposite Congregational Church.

UNDERTAKERS.

FRITZ & MILLER, UNDERTAKERS.

OFFICE IN ODD FELLOWS' TEMPLE Ninth and K streets. Complete stock of Undertakers' Goods constantly on hand. City and country orders promptly attended to, day or night, at reasonable rates. Telephone 186. 4p

REEVES & LONG, UNDERTAKERS, 609 J st., bet. Sixth and Seventh (north side).

WE KEEP ON HAND A COMplete Stock of Coffins and Caskets. Also, Shrouds of every description. Orders from city or country will receive prompt attention, day or night. EMBALMING done in the best manner, at reasonable rates. tf

J. FRANK CLARK, COUNTY CORONER & UNDERTAKER, No. 1017 Fourth st., bet. J and K.

ALWAYS ON HAND THE MOST COMPLETE Stock of UNDERTAKING GOODS on the coast. Country orders, day or night, will receive prompt attention. TELEPHONE NUMBER, 134. GEO. H. CLARK, Funeral Director. 4p-tf

W. J. KAVANAUGH, UNDERTAKER, No. 513 J st., bet. Fifth and Sixth.

ALWAYS ON HAND A LARGE ASSORTment of Metallic and Wooden Caskets, Burial Cases, Coffins and Shrouds furnished. Coffin orders will receive prompt attention on short notice, and at the lowest rates. Office open day and night. 4p-tf

OFFICIAL NOTICES.

SEALED PROPOSALS

WILL BE RECEIVED BY THE BOARD OF Trustees of the city of Sacramento until MONDAY, the 18th day of JULY, 1887, at 10 o'clock A. M., for constructing an Artificial Stone Sidewalk around the Plaza, I and J, Ninth and Tenth streets, according to the specifications on file with Clerk of Board of Trustees, and each bid must be accompanied with security to the amount of $100, or they will not be considered. The Board reserves the right to reject any or all proposals. By order of the Board of Trustees.

Sacramento, July 12, 1887.

jy13-td JOHN RYAN, Street Commissioner.

NOTICE

For Bids to Repair the Suspension Bridge at Folsom, Cal.

NOTICE IS HEREBY GIVEN THAT BIDS will be received by the Board of Supervisors of Sacramento county, California, for the necessary repairs of the Suspension Bridge across the American river at Folsom, on

FRIDAY, JULY 22, 1887,

At 11 o'clock A. M. of said day, according to the plans and specifications of the King Iron Bridge Company on file herein. All bids must be sealed and directed to the Chairman of the Board of Supervisors of Sacramento county. The said Board reserves the right to reject any and all bids. Such bids must be accompanied by a certified check of $500.

F. F. TEBBETS, Chairman.

Attest: [SEAL.] WM. B. HAMILTON, Clerk. [B. C.] jy9-

DODGE'S

SACRAMENTO GLOVE FACTORY, NO. 1019 Ninth street, between J and K. Hand-sewed, Smoked Buck, Waterproof Buck and Black Buck a Specialty. 4p

THE "GALT GAZETTE"

EVERYBODY WANTS IT!

THE "GAZETTE" IS ONE OF THE BEST Country Papers in California, and the best advertising medium for Sacramento Merchants and Business Men to patronize. It is published in the heart of the richest grain-producing sections in the State, and circulates largely in Sacramento, San Joaquin, Amador, El Dorado and Calaveras Counties. To secure the trade of these five counties by advertising, no better or cheaper medium than the "GAZETTE" can be found.

The "GAZETTE" is published every Saturday. MEACHAM & CAMPBELL, Prop's.

WEAK, UNDEVELOPED PARTS

Of the body enlarged and strengthened. Full particulars (sealed) free. ERIE MED. CO., Buffalo, N. Y.

my14-1yTuThS

MISCELLANEOUS.

BAKER & HAMILTON, —IMPORTERS AND JOBBERS OF— HARDWARE! IRON, STEEL, COAL, POWDER, AGRICULTURAL IMPLEMENTS & MACHINES, BARBED WIRE, CORDAGE, BELTING, Etc. 4p

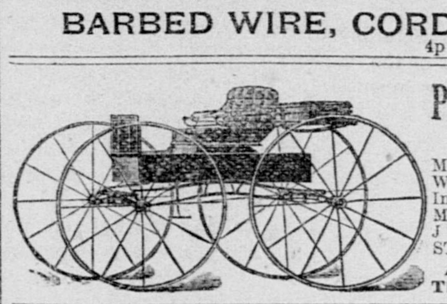

Pacific Wheel & Carriage Works, J. F. HILL, Proprietor,

Manufacturer of FINE CARRIAGES AND WAGONS. Also, WHEELS, GEAR, BODIES, etc. Importer and Dealer in CARRIAGE AND WAGON MATERIAL. Office and Factories: 1301 to 1323 J STREET. Repository: 1012 and 1014 SECOND STREET, SACRAMENTO, CAL.

The improved "NOYES" ROAD CART. The Easiest Cart for Road or Track. my14-

GO TO J. B. WHITE, No. 722 K STREET, BETWEEN SEVENTH AND EIGHTH, SACRAMENTO, —AND BUY YOUR— GROCERIES AND PROVISIONS.

HE ALLOWS NO ONE TO UNDERSELL HIM. [4ptf] SEND FOR PRICE LIST.

DIRECTORY —OF— PHYSICIANS AND SURGEONS.

NAME.	OFFICE.	OFFICE HOURS.	RESIDENCE.	TELEPHONE
Atkinson, F. L.	521 J	10:30 to 12 A. M., 2 to 4, 7 to 8 P. M.	521 J	
Baldwin, W. H.	N. E. cor. 2d and K	10 to 12 A. M., 2 to 4, 7 to 8 P. M.	NE cor 2d & K	
†Briggs, W. A.	212 J	10:30 A. M. to 12 M, 1 to 2, 7 to 8 P. M.	1304 I	67 and 286
‡Briggs, Wm. Ellery	Oculist, 429½ J	9:30 to 12 A. M., 1 to 4 P. M.	1304 I	81
Brune, A. E.	8th and J	10:30 A. M to 1, 2 to 4, 7 to 8 P. M.	8th and J	287
‡Cluness, W. R.	2d and K	9 to 11 A. M., 1 to 3 P. M.	805 H	
*Gardner, M.	426½ J	8 to 9 A. M., 1 to 3, 7 to 8 P. M.	M'trop'n b'd'g	
*Huntington, T. W.	426½ J	1 M. to 3 P. M., 7 to 8 P. M.	515 13th st	13, 91 and 108
Laine, J. R.	913 K	9 to 11 A. M., 2 to 4, 7 to 8 P. M.	913 K	
*Magill, Mary J.	627 J	10 to 11 A. M., 2 to 4, 6:30 to 7:30 P. M.	627 J	
Oatman, I. E.	627 J	9 to 11 A. M., 1 to 3, 7 to 8 P. M.	1027 G	
*Parkinson, J. H.	429½ J	9 to 11 A. M., 2:30 to 4:30, 7 to 8 P. M.	1030 I	81 and 168
†Simmons, G. L.	212 J	9 to 10 A. M., 2 to 4, 7 to 8 P. M.	N and 10th	67 and 128
‡Simmons, Junior	212 J	11 A. M. to 12 M., 4 to 5, 7 to 8 P. M.	N and 10th	67 and 128
‡Snider, T. A.	S. E. cor. 2d and K	9 to 11 A. M., 2 to 4 P. M.	913 M	
Tyrrell, G. G.	N. W. cor. 5th and J	12 M. to 1, 2 to 4, 6:30 to 8 P. M.	617 N	
Voeller, H.	521 J	9 A. M. to 12 M., 2 to 4, 7 to 8 P. M.	521 J	
White, G. A.	County Hospital		Co. Hospital	55 (5)

*No evening hours Sundays. †No afternoon hours Sundays. ‡No evening hours.

HOMŒOPATHIC PHYSICIANS' DIRECTORY.

DIXON, G. M., M. D.	Office, 403 J st.	Hours: 9 to 10 A. M., 1 to 3, and 7 to 8 P. M.	Res. 925 G.
GOSS, CARRIE A., M. D.	Office, 7th and I	Hours: 8 to 9 A. M., 12 to 3, and 7 to 8 P. M	

DR. Salfield's REJUVENATOR.

This Great Strengthening Remedy and Nerve Tonic

Cures with unfailing certainty Nervous and Physical Debility, Seminal Weakness, Spermatorrhœa, Impotency, Prostatorrhœa, Hyperæsthesia (over-sensitiveness of the parts), Kidney and Bladder Complaints, Impurities of the Blood and diseases of the Skin.

It permanently stops all unnatural weakening drains upon the system, however they occur, preventing involuntary seminal losses, debilitating dreams, seminal losses with the urine, or while at stool, etc., so destructive to mind and body, and cures all the evil effects of youthful follies and excesses, restoring Exhausted Vitality, Sexual Decline and Loss of Manhood, however complicated the case may be.

A thorough as well as a permanent cure and complete restoration to perfect health. Strength and Vigor of Manhood is absolutely guaranteed by this justly celebrated and reliable Great Remedy. Price, $2 50 per bottle, or five bottles for $10. Sent upon receipt of price, or C. O. D., to any address, secure from observation and strictly private, by

Dr. C. D. SALFIELD, 216 Kearny Street, San Francisco, Cal.

Trial Bottle Free! Sufficient to show its merit, will be sent to any one applying by letter, stating his symptoms and age.

Consultations strictly confidential, by letter or at office, FREE. d&w1y

HOTELS AND RESTAURANTS.

WINDSOR HOTEL.

J. M. GORMAN, OF THE NORTON HOUSE, Portland, Or., has purchased the WINDSOR, Corner of Eighth and J streets,

And will run it as a first-class family hotel. Table supplied with the best. Board and Lodging by the week, $5 to $8; Single Meals, 25 cents; Board, $4 per week; Single Rooms, 50 cents; Family Rooms, $1 to $2. 1m

CAPITAL HOTEL, SACRAMENTO, CORNER SEVENTH AND K STREETS.

BLESSING & GUTHRIE, Proprietors.

Free Omnibus to and from the Cars.

WESTERN HOTEL, NOS. 209 TO 219 K STREET,

THREE BLOCKS FROM RAILROAD DEPOT. Leading Business and Family Hotel of Sacramento, Cal. The most convenient to Postoffice, Express and Land Offices, all Courts and Places of Amusement. Meals, 25 cents. First-class in all its appointments. Free coach to and from the Hotel. WM. LAND, Proprietor

CENTRAL HOUSE, 818 and 820 K st., bet. Eighth and Ninth.

BOARD, per week....................................$4 00
BOARD AND LODGING..........................$5 to $8
MEALS..25 cents

HORNLEIN BROS., Proprietors.

Street Cars from Depot pass the door every five minutes. tf

PACIFIC HOTEL, Corner K and Fifth Streets, Sacramento.

CENTRALLY LOCATED AND CONVENIENT to all places of amusement. The best family hotel in the city. The Table always supplied with the best the market affords. Street cars from the depot pass the door every five minutes. Meals, 25 cents. C. F. SINGLETON, Prop.

THE SADDLE ROCK RESTAURANT AND OYSTER HOUSE

FIRST-CLASS HOUSE IN EVERY RESPECT. Ladies' Dining-room separate. Open day and night. BUCKMANN & CARRAGHER, Proprietors, 1019 Second Street, between J and K, Sacramento.

ICE CREAM PARLORS AND RESTAURANT.

WE ARE NOW PREPARED TO SERVE Guests with Ice Cream and all the Delicacies of the Season. Orders from the country for Ice Cream can be telegraphed at our expense. WEDDING DINNERS AND CAKE a Specialty. Telephone 84. J. HAUB, Prop.

GOLDEN EAGLE HOTEL, Corner Seventh and K streets.

STRICTLY FIRST-CLASS.

Free 'Bus to and from the Cars.

tf W. O. BOWERS, Proprietor.

ST. DAVID'S, 715 Howard St., near Third, San Francisco.

A FIRST-CLASS LODGING HOTEL, CONtaining 200 rooms; water and gas in each room; no better beds in the world; no guest allowed to use the linen once used by another; a large reading-room; hot and cold water baths free. Price of rooms: Per night, 50 and 75 cents per week, from $2 upwards. Open all night. R. HUGHES, Proprietor. At Market-street Ferry, take Omnibus line of street cars for Third and Howard. jy2-TuThStf

Friend & Terry LUMBER COMPANY.

Main Yard and Office: No. 1310 Second street, Branch Yard: Corner Twelfth and J streets. 4p

SACRAMENTO LUMBER CO., —DEALERS IN— LUMBER, DOORS, WINDOWS and BLINDS.

Main Office: Second st., bet. L and M, Yard: Front and R streets } Sacra'to. 4p-1m

WATERHOUSE & LESTER, —IMPORTERS OF— WAGON LUMBER AND CARRIAGE TRIMMINGS,

709, 711, 713 and 715 J street, Sacramento.
Nos. 16 to 22 Beale street.......... San Francisco
No. 159 Front street.......... New York

MEDICAL.

DR. LIEBIG'S WONDERFUL GERMAN INVIGORATOR.

THE OLDEST, GREATEST AND BEST REMedy for the cure of Nervous and Physical Debility, Vital Exhaustion, Seminal Weakness, Loss of Manhood, Failing Memory and Relaxed and Enfeebled condition of the Genito-Urinary Organs.

It speedily cures Impotency, Early Decay, Loss of Vigor, SEMINAL WEAKNESS, and all the sad effects of youthful follies and abuse or EXCESSES OF MATURITY.

It permanently prevents all Unnatural Loss from the system, as thousands can attest who have used the Remedy in the past quarter of a century which it has been before the public.

It is indeed a wonderful remedy—toning the nerves, strengthening the muscles, checking the waste, invigorating the whole system, and restoring the afflicted to HEALTH and HAPPINESS.

The Doctor will agree to forfeit $1,000 for a case undertaken not cured. The reason so many cannot get cured of Weakness and the above diseases is owing to complication called PROSTATORRHEA with Hypersthesia, which requires special treatment.

DR. LIEBIG'S INVIGORATOR, No. 2, with our peculiar special treatment, is the only cure for PROSTATORRHEA. By it MANHOOD is restored and the hand of time moved back from age to youth.

Price of either Invigorator, $2. Case of six bottles, $10. Sent to any address, covered securely from observation.

Dr. Liebig & Co treat successfully by Homœopathy every form of SPECIAL, PRIVATE or CHRONIC DISEASE, without mercury or nauseous drugs. If vitality is drained from the body, numerous diseases follow that baffle ordinary medical treatment. If allowed to continue the unnatural loss causes Consumption, Diabetes, Bright's Disease, Insanity, etc. Cures guaranteed. Diseases of the genito-urinary organs, kidneys, liver and bladder specially treated. DISEASES OF WOMEN SPEEDILY CURED.

Qualified and Responsible.—DR. LIEBIG & CO. from EUROPE are regular college educated physicians, and are now in their nineteenth year of special practice.

If pimples appear on the face and body, if you become listless and easily tired and exhausted, look out for the complication with Seminal Weakness, discovered at the LIEBIG DISPENSARY, known as Prostatorrhœa. DR. LIEBIG'S INVIGORATOR, No. 2, is the only known remedy for the above complication, Prostatorrhœa.

Most powerful electric belts free to patients.

TO PROVE THE WONDERFUL POWER OF THE INVIGORATOR, A $2 BOTTLE GIVEN OR SENT FREE. Consultation free and private.

LIEBIG DISPENSARY, 400 Geary street, San Francisco, Cal.

Private Entrance, 405 Mason street, four blocks up Geary from Kearny. Main entrance through Dispensary Drug Store. d8-1y

POZZONI'S MEDICATED COMPLEXION POWDER.

Imparts a brilliant transparency to the skin. Removes all pimples, freckles and discolorations. For sale by all first-class druggists, or mailed for 50 cts. in stamps, by J. A. POZZONI, St. Louis, Mo.

fe21-1yMWF

Electric Belt Free!

To introduce it and obtain agents we will, for the next sixty days give away, free of charge, in each county in the U. S., a limited number of our German Electro-Galvanic Suspensory Belts. Price, $5; a positive and unfailing cure for Nervous Debility, Variocele, Emissions, Impotency, etc. $500 00 Reward paid if every Belt we manufacture does not generate a genuine electric current. Address at once, ELECTRIC BELT AGENCY, P. O. Box 178, Brooklyn, N. Y.

d14-1yTuThS

BIG G — Cures in 1 TO 5 DAYS. Guaranteed not to cause Stricture. Mf'd only by the Evans Chemical Co. Cincinnati, Ohio.

We cordially recommend your G as the best remedy known to us for Gonorrhœa and Gleet. We have sold considerable, and in every case it has given satisfaction. Alcott & Lisk, Hudson, N. Y.

Sold by Druggists. Price $1.00.

fe19-1yTuThS

FITS STOPPED FREE

Marvelous success. Insane Persons Restored. Dr. KLINE'S GREAT NERVE RESTORER *for all* BRAIN & NERVE DISEASES. *Only sure cure for Nerve Affections, Fits, Epilepsy, etc.* INFALLIBLE if taken as directed. *No Fits after first day's use.* Treatise and $2 trial bottle free to Fit patients, they paying express charges on box when received. Send names, P. O. and express address of afflicted to DR. KLINE, 931 Arch St., Philadelphia, Pa. See Druggists. *BEWARE OF IMITATING FRAUDS.*

d14-1yTuThS&w1y

W. D. COMSTOCK, COR. FIFTH AND K STS., CALLS ATTENTION TO HIS FULL STOCK OF FURNITURE! Bedding, Etc.

The reputation of this house for LOW PRICES and GOOD ARTICLES is maintained

$5 BUYS A CORD OF STOVE WOOD or a TON OF COAL, —AT THE— C. O. D. Wood Yard, Fourth and I sts. tf

MONEY TO LOAN

ON REAL ESTATE, AT A LOW RATE OF interest, by P. BOHL, No. 325 J street, Sacramento.